

Notes

This drawing is to be read in conjunction with Drawing No. 25.4556.01 'Topographical Survey'

This drawing is to be read in conjunction with Drawing No.'s 03.1791.02, 03 and 04 'Existing Details'

- Materials Schedule:
- Timber windows and doors
 - Aluminium sliding/folding doors
 - Cedar cladding to match existing

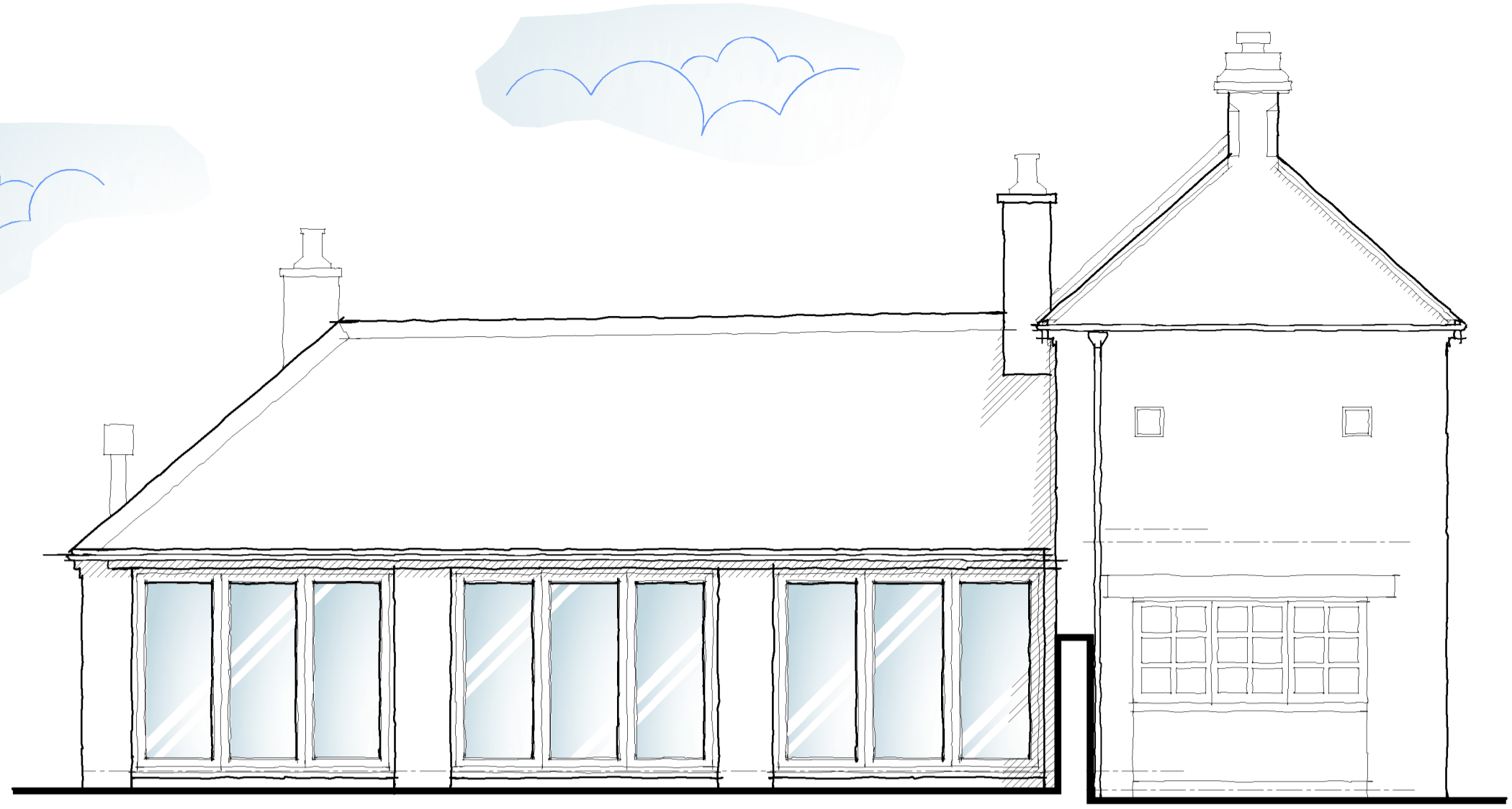

Proposed Side Elevation
Scale 1:50



Proposed Internal Side Elevation
Scale 1:50

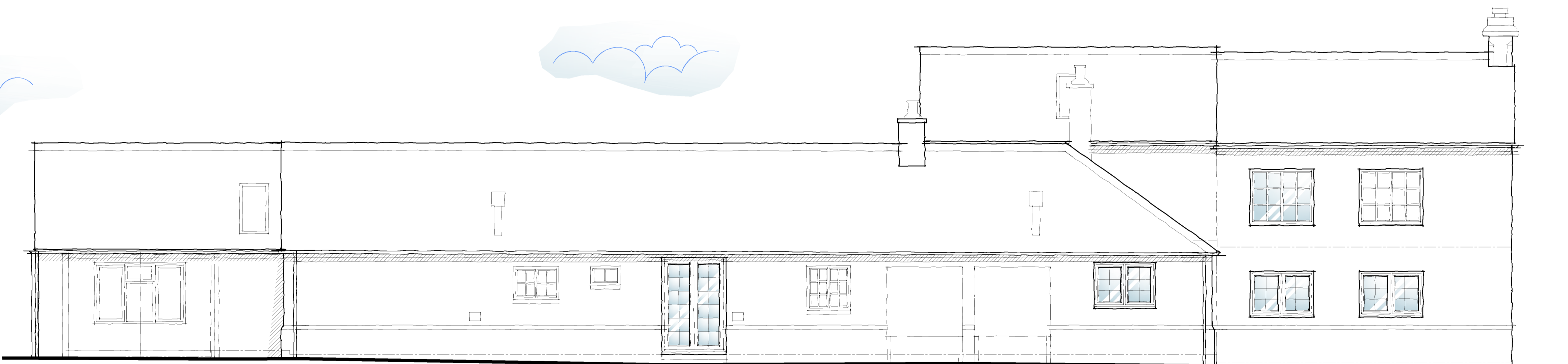

Proposed Rear Elevation
Scale 1:50



Proposed Side Elevation
Scale 1:50



Proposed Internal Side Elevation
Scale 1:50

Revisions:

DG DAVID GRANGER
ARCHITECTURAL DESIGN LTD

David Granger Architectural Design Ltd
The Old Cottage Hospital
Leicester Road
Ashby de la Zouch
Leicestershire
LE65 1DB

Project
Proposed Extensions and Alterations
The Cart Shed
Help Out Mill
Shackerstone

Client
Mr and Mrs K. Garnett

Drawing
Detailed Planning Proposals
Sheet 2 of 3

Drawing Number 25.4556.11

Date: October 2025

Scale: As Shown Drawn By: WF Checked By: SM

DETAILED PLANNING PROPOSALS

PROPOSED EXTENSIONS AND ALTERATIONS - THE CART SHED - HELP OUT MILL - SHACKERSTONE

Figured dimensions must be taken in preference to scaled dimensions and any discrepancies are to be referred to David Granger Architectural Design Limited. Contractors, subcontractors and suppliers must verify all dimensions on site before commencing any work or making any workshop drawings. All drawings are copyright of David Granger Architectural Design Limited. Ordnance Survey Data © Crown Copyright. All rights reserved. Licence No. AR10002949. Landmark Ref. LIG0816 Company Reg. No. 5068912