PROPOSED RE-DEVELOPMENT
6, COCK LANE, NORTON JUXTA TWYCROSS, LEICS
FOR MR & MRS J MOORE



Street Scene





Ilustrative Perspective Views





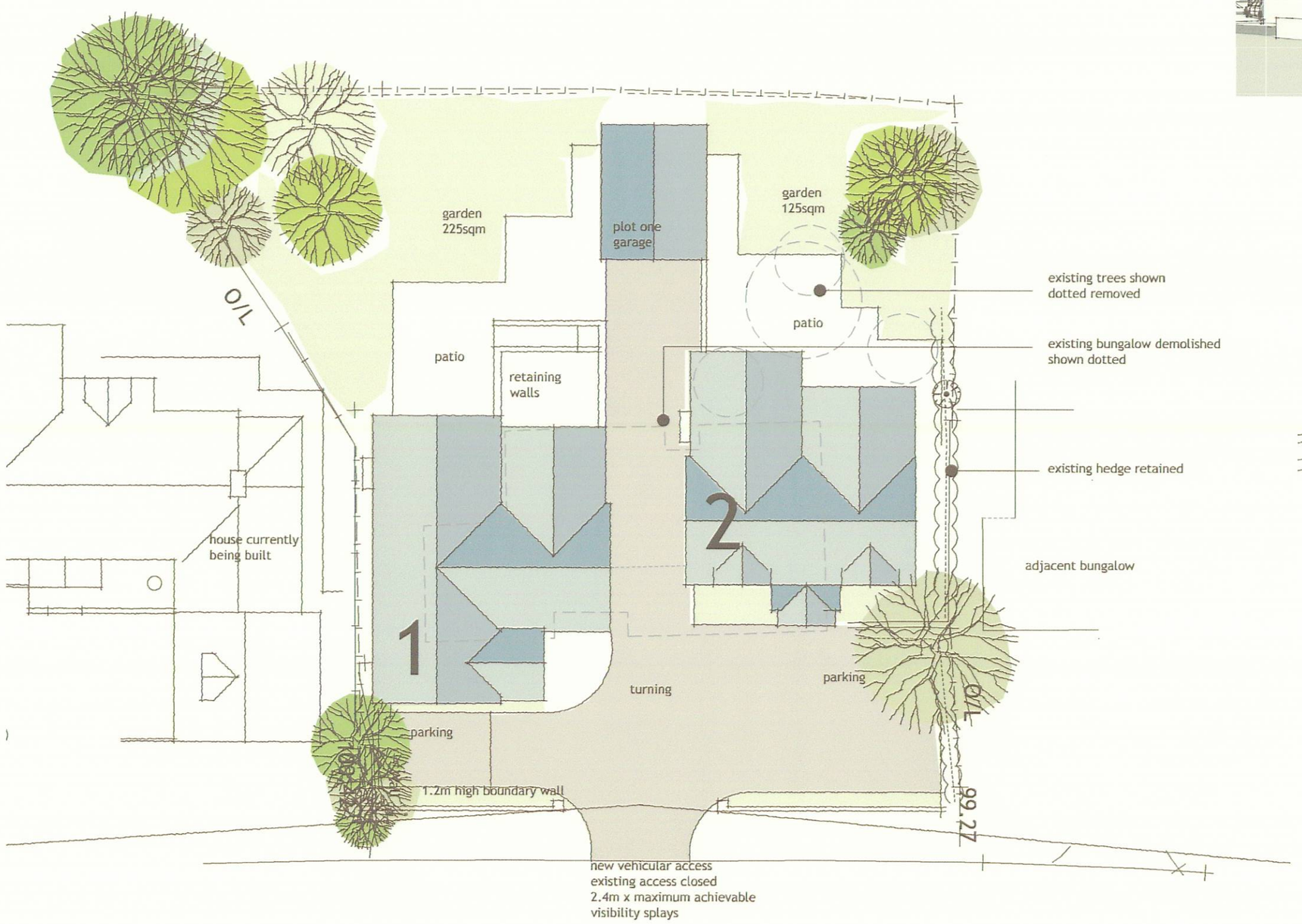

proposed site plan



site location

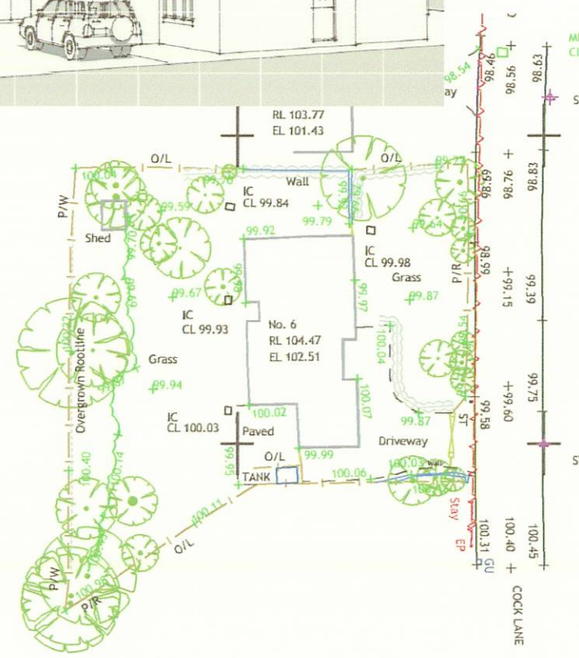

site survey

NOTE
This drawing and design is copyright and must not be reproduced in part or in whole without prior written consent.
Contractors must verify all dimensions on site before commencing work or preparing shop drawings.

DCI Architecture Limited
27, Trinity Close,
Ashby de-la Zouch
Leicestershire
LE65 2GR
Tel 01530 416700
Fax 0845 2992404
Email: darren.insley1@ntlworld.com
Member of the Chartered Institute of Architectural Technologists

project:
Proposed Residential Development
6, Cock Lane, Norton juxta Twycross, Leicestershire

client
Mr & Mrs J Moore

drawing
Planning Drawing 3 0f 3

drawing no.
525-JM.07A

drawing by.
Darren Insley

revision
A... 19.07.09. planning amendments - plot two garage removed & garden areas shown

date:
September 2008

scale
1:200, 1:500. 1:1250