Drawing No: PG/063/001

Rev A

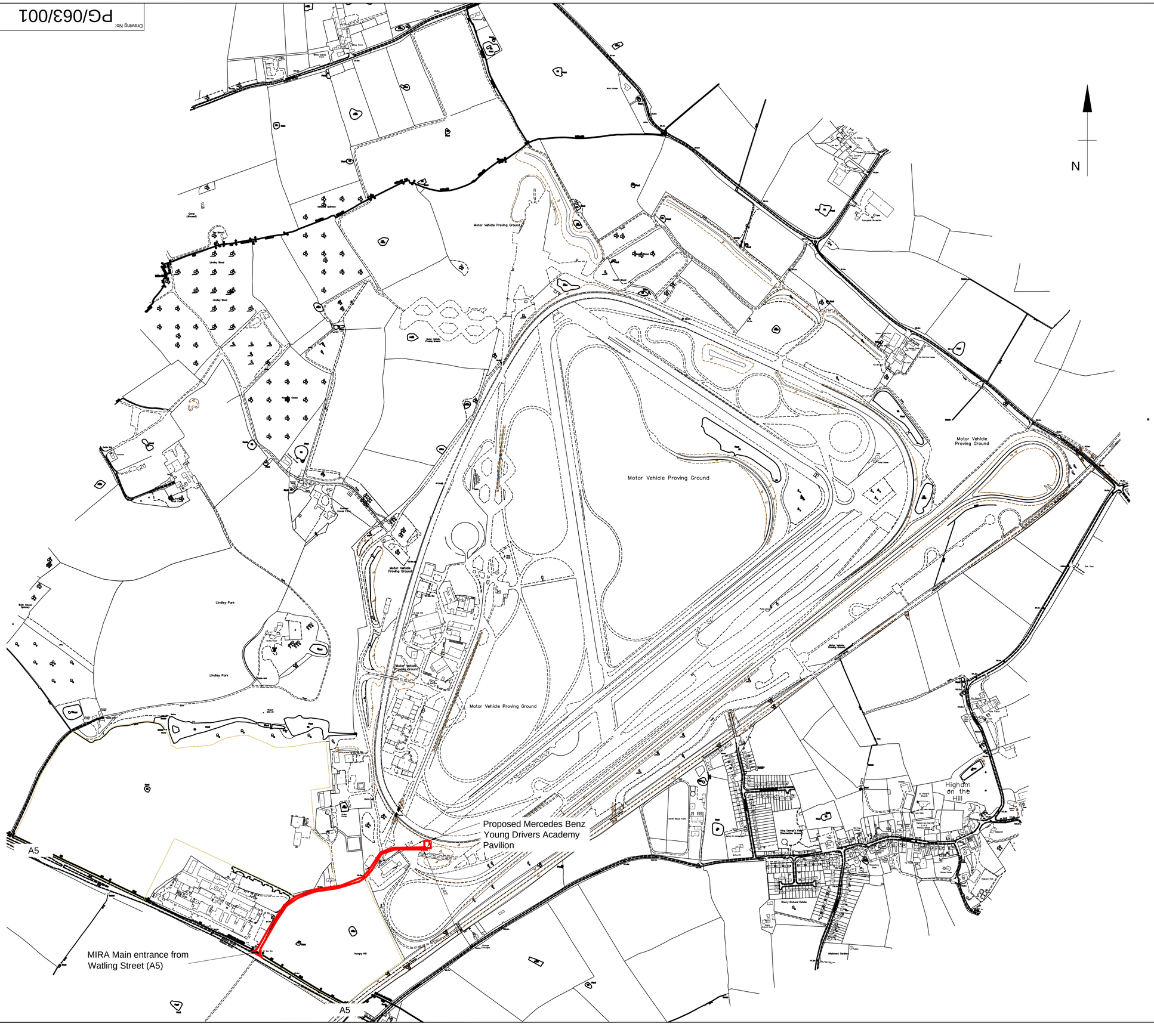

DIMENSIONS IN mm UNLESS INDICATED

No	Note	Date
	Site Boundary	
	This drawing is to support planning application PP-01461604	

Rev	By	Date	Revision	Chk'd
A	IO	Jun 11	Removal of Blue MIRA Boundary and continuation of red site boundary	IL

MIRA
Watling Street
Nuneaton
Warwickshire
CV10 0TU
England
TEL +44 (0)24 7635 5000
FAX +44 (0)24 7635 8000
TEST FACILITY ENGINEERING

© Copyright MIRA Ltd 2011

Project:
MB ACADEMY AT MIRA
PAVILION BUILDING

Drawing Title:
BOUNDARY
LOCATION PLAN

A1

Information / Provisional		Tender / Quotation	
	Date: May 2011		Date:
Construction / Manufacture		As Built	
	Date:		Date:

Drawn By:	Checked By:	Approved By:
IO	IL	IL
Date: May 2011	Date: May 2011	Date: May 2011

Project No:	Scale:
171049	1:5000@A1

Drawing No: PG/063/001 Rev A