

EXISTING SIDE ELEVATION
SCALE 1:100

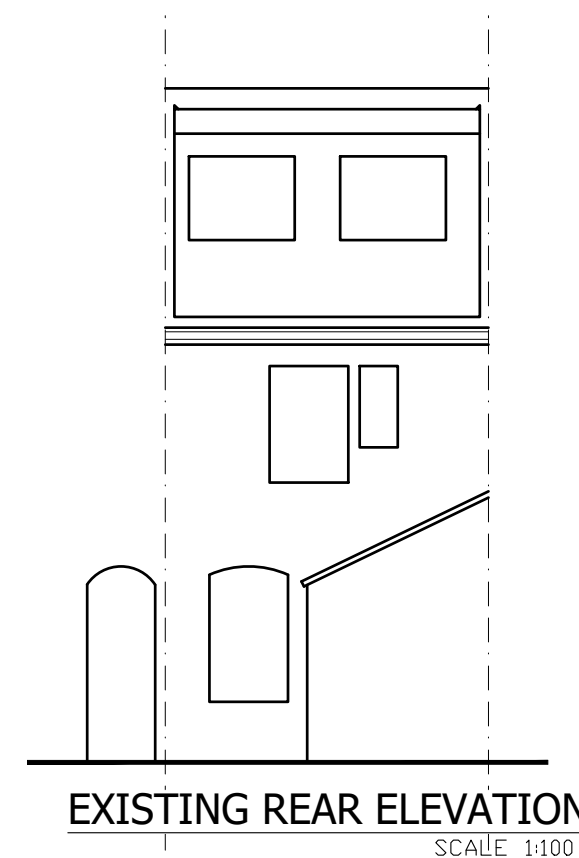

Iss	Revision	Date
		
UDDIN DESIGN BESPOKE BUILDING PLANNING		
3 Monway Building, Holyhead Road Wednesbury, West Midlands WS10 7PY Tel: 07958 773443 Email: info@uddindesign.co.uk		
Client		
13 Queens Road Hinckley LE10 1ED		
Project		
PROPOSED CHANGE OF USE FROM SINGLE DWELLING HOUSE (CLASS C3) TO 6 BED HMO (CLASS C4)		
Scale: 1:100(UNO)@A3 Date: 23/12/24		
Drawn: SU Paper Size: A3		
Drawing Number:		Revision
24/164/P01		

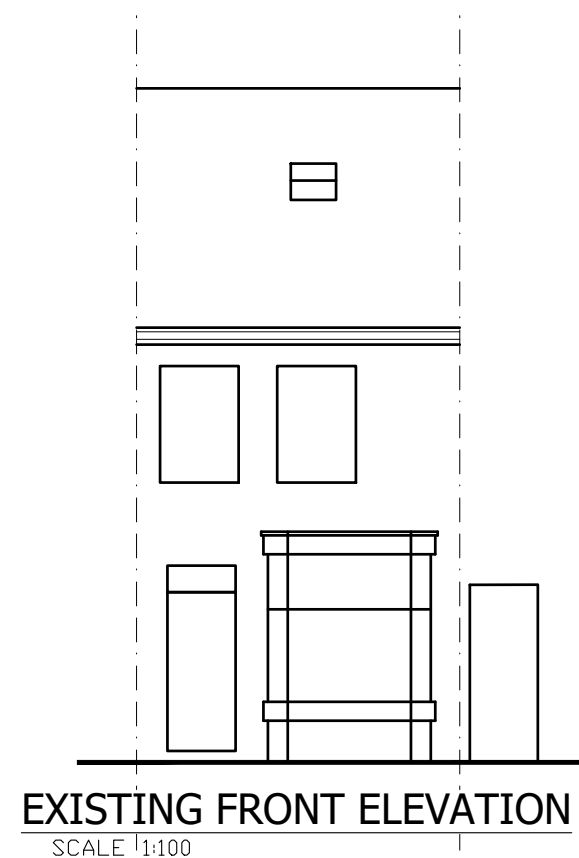
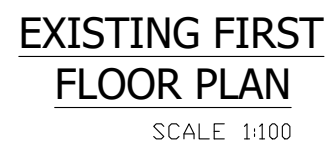
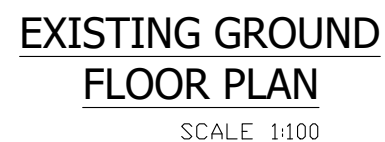
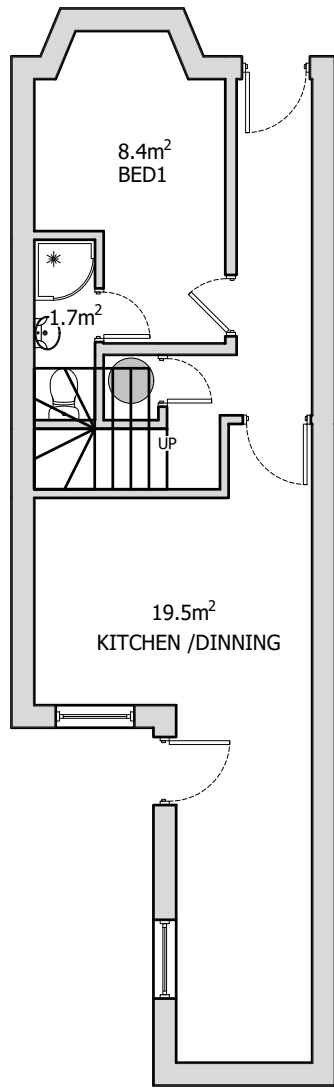

**PROPOSED GROUND
FLOOR PLAN**
SCALE 1:100

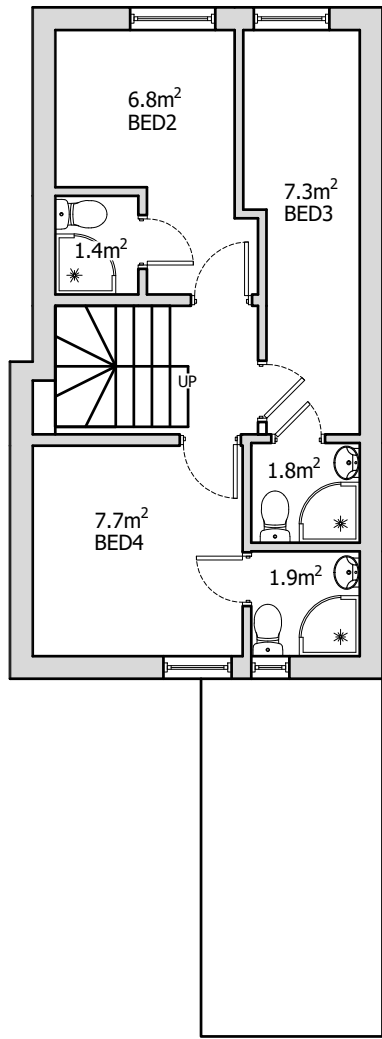

**PROPOSED FIRST
FLOOR PLAN**
SCALE 1:100

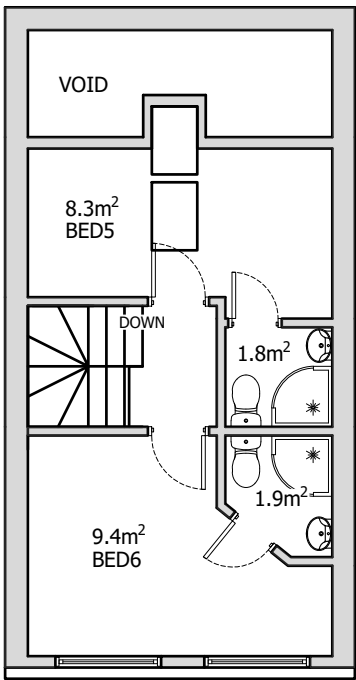

**PROPOSED LOFT
FLOOR PLAN**
SCALE 1:100

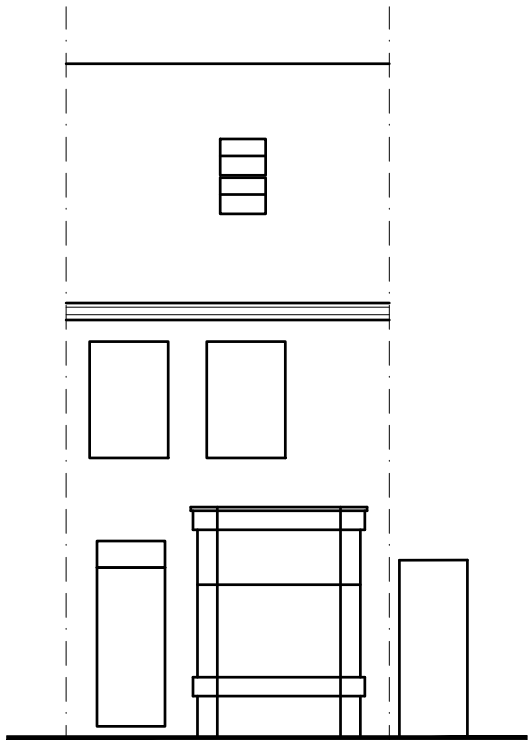

PROPOSED FRONT ELEVATION
SCALE 1:100

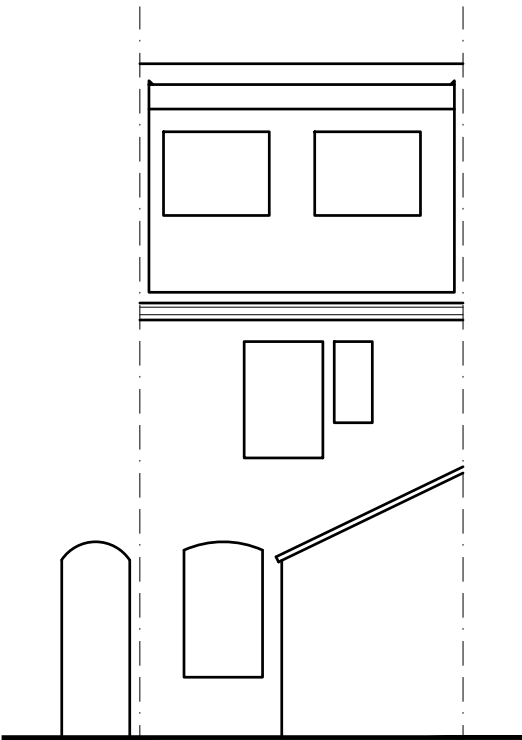

PROPOSED REAR ELEVATION
SCALE 1:100

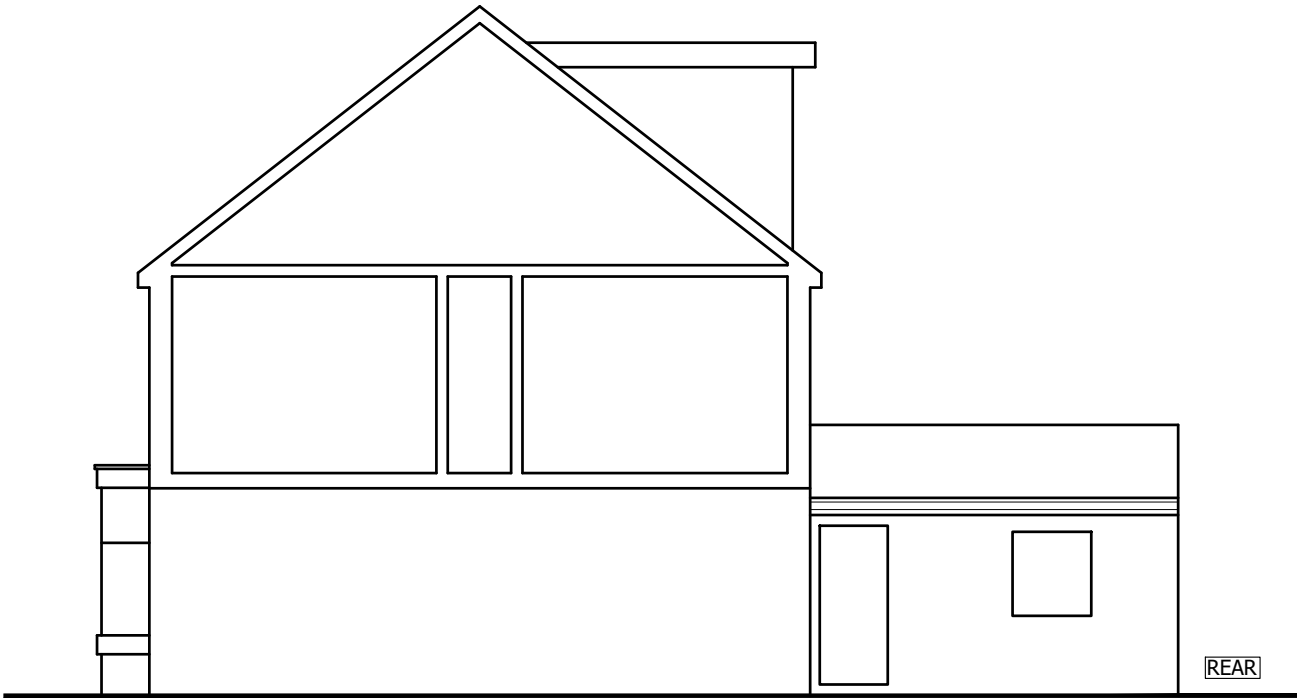

PROPOSED SIDE ELEVATION
SCALE 1:100

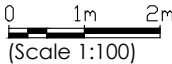

Iss	Revision	Date
 UDDIN DESIGN BESPOKE BUILDING PLANNING 3 Monway Building, Holyhead Road Wednesbury, West Midlands WS10 7PY Tel: 07958 773443 Email: info@uddindesign.co.uk		
Client 13 Queens Road Hinckley LE10 1ED		
Project PROPOSED CHANGE OF USE FROM SINGLE DWELLING HOUSE (CLASS C3) TO 6 BED HMO (CLASS C4)		
Scale: 1:100(UNO)@A3 Date: 23/12/24 Drawn: SU Paper Size: A3		
Drawing Number: 24/164/P02		Revision