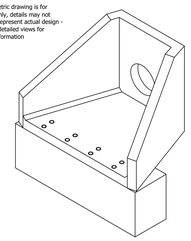
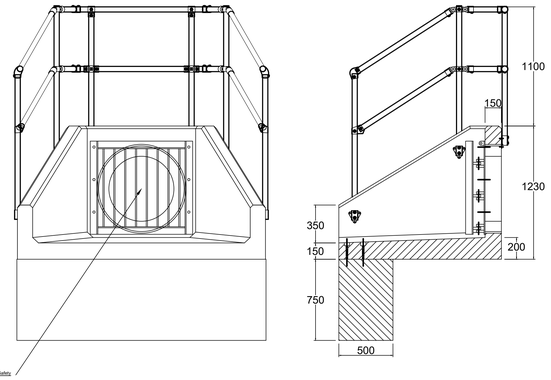


Note: Isometric drawing is for reference only, details may not accurately represent actual design - please see detailed views for technical information

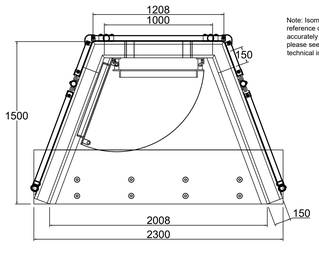




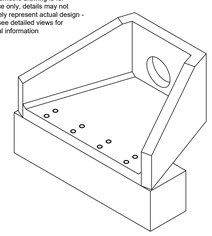
Sewers for Adoption / Sewers for Scotland Outfall Safety Grille - SFA1 600

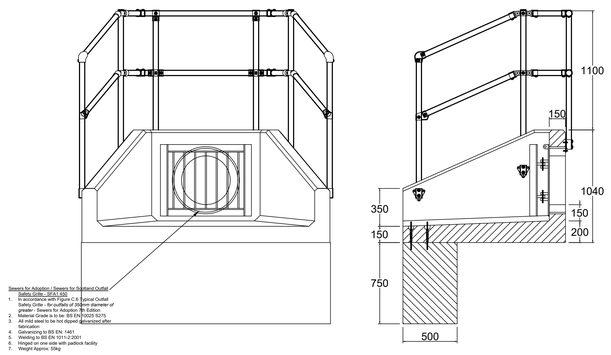
1. In accordance with Figure C.6 Typical Outfall Safety Grille - SFA1 600 of Sewers for Adoption 7th edition / Sewers for Adoption 7th Edition
2. Material Grade is to be: BS EN 10025 S275
3. All material to be hot dipped galvanised after fabrication
4. Galvanizing to BS EN: 1461
5. Welding to BS EN 1011-2:2001
6. Hinged on one side with padlock facility
7. Weight Approx: 80kg

HEADWALL S18



Note: Isometric drawing is for reference only, details may not accurately represent actual design - please see detailed views for technical information

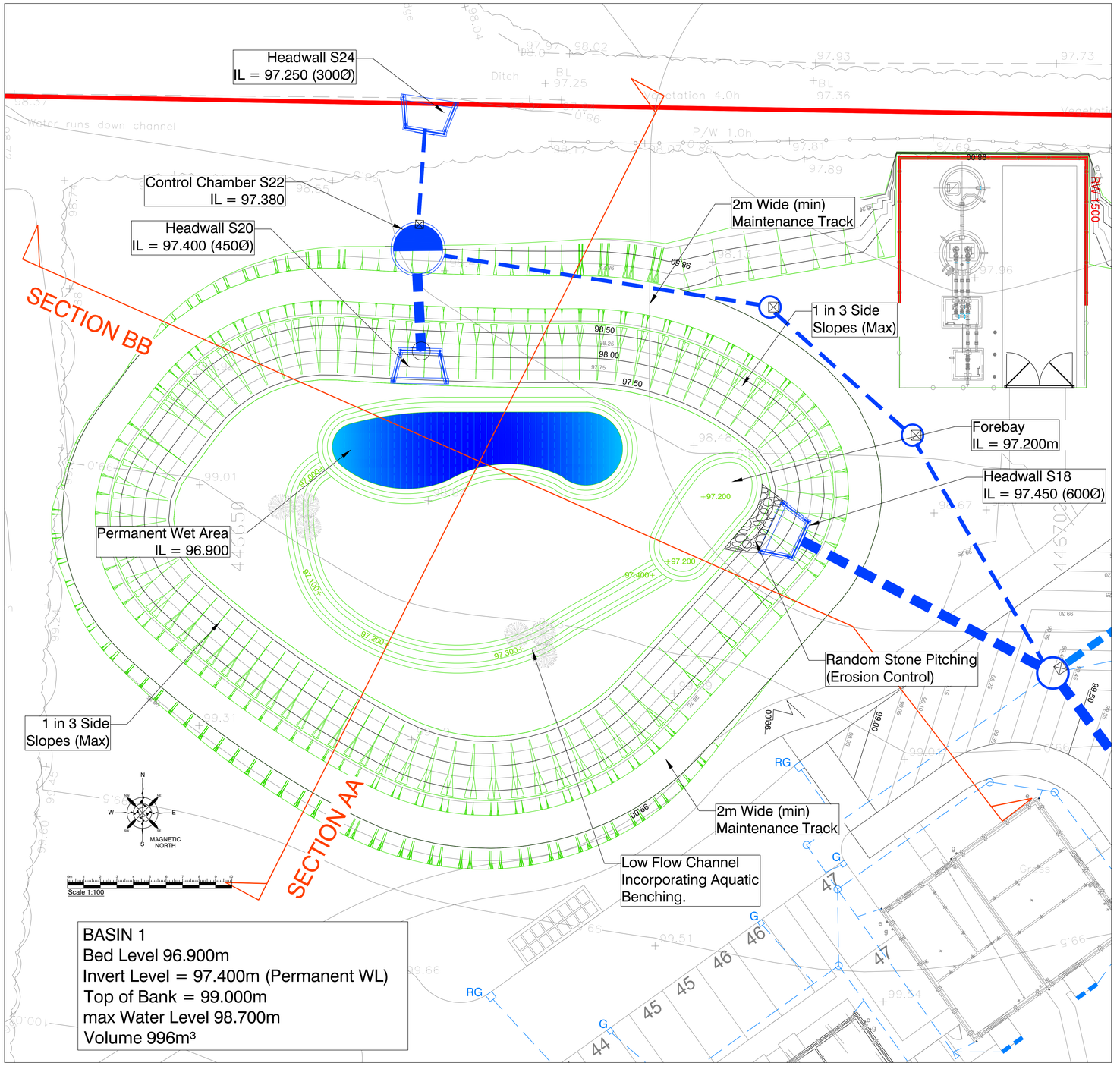




Sewers for Adoption / Sewers for Scotland Outfall Safety Grille - SFA1 450

1. In accordance with Figure C.6 Typical Outfall Safety Grille - SFA1 600 of Sewers for Adoption 7th edition / Sewers for Adoption 7th Edition
2. Material Grade is to be: BS EN10025 S275
3. All material to be hot dipped galvanised after fabrication
4. Galvanizing to BS EN: 1461
5. Welding to BS EN 1011-2:2001
6. Hinged on one side with padlock facility
7. Weight Approx: 55kg

HEADWALL S20



Notes

© This drawing is the copyright of the Engineers and may not be reproduced or used except by written permission.

Drawings must not be scaled. Work to figured dimensions only

1. Due to a change in legislation on 1st October 2011, there could be formally private sewers which have transferred over to the responsibility of the Sewerage Undertaker. If such sewers are located on site during construction works, please contact Stewart and Harris so that a Section 185 Agreement can be prepared to divert the sewer.
2. The survey information used in the preparation of this drawing is not warranted. The contractor shall check all dimensions and levels on site.
3. This drawing must be read in conjunction with the site investigation report. Before work commences contractor should consult the engineer and the SI report regarding any contamination issues. All necessary health and Safety measures to be taken.
4. Before work commences, the contractor shall liaise with all Statutory Authorities to determine the exact location of all apparatus and take all precautions deemed necessary by them during the construction period to protect equipment.
5. This drawing is subject to approval by Local Authority, Building Control, Severge Undertaker and the Environment Agency. Any works undertaken prior to the granting of these approvals is carried out at all risk to others.
6. Should any surplus excavated material require disposal off site, it should be taken to a suitably licensed landfill site.
7. The contractor shall check all dimensions and levels on site.
8. Setting out to be confirmed by the Architect.
9. Prior to commencing work on the drainage, all existing drains, sewers manholes and outfalls to remain shall be located, identified and a CCTV condition survey carried out. Where necessary, protection to the existing drainage infrastructure shall be provided.
10. All existing sewers and manholes abandoned due to the proposed works are to be either removed, and suitably backfilled or grouted up.
11. All adoptable drainage work shall be constructed in accordance with the WRc publication 'Design and Construction Guidance for Foul and Surface Water Sewers' (DCG) and the Water Authority's guidance.
12. Private drainage in accordance with the Building regulations Part H and BS EN 752.
13. All existing drainage levels, diameters & locations need to be checked on site prior to any drainage works, and any discrepancies need to be reported back to the Engineer.
14. Cover levels for manholes are approximate only and should be adjusted to match surrounding levels.
15. All manhole and drainage covers shall comply with BS EN124. Manhole covers within block paved area and buildings shall be recessed. Cover strengths to be:- Class E600 in areas of heavy loading. Class D400 in heavy trafficked areas (roads, services yards). Class C250 Lightly trafficked areas (car parks). Class B125 in landscape and non trafficked areas (min. 100mm dp frame).
16. Drainage pipes 100mm D unless stated otherwise.
17. Pipes to be :- Vitrified clay to BS EN 295 or Concrete to BS 5911 or UPVC pipes to BS EN 1401 or Polypropylene pipes to manufacturers specification with WIS 4-35-01 BS 4convarbed. Class B&M/m² nominal short term ring stiffness.
18. All pipes to be laid with soffits level, unless noted otherwise.
19. Where cover to pipes is less than 1200mm under carriageway - concrete bed and surround or concrete protection slab is required.
20. All pipes berwath buildings to be B&S in concretes. Where cover is less than 300mm the concrete is to be cast integrally with the floor slab.
21. Pipes Penetrating Walls. An opening is to be formed through walls to give pipes at least 50mm clearance all round. Brickwork over shall be supported by a lintel. Opening to be masked each side with rigid sheet material.
22. Pipework under roads shall have joints formed within 150mm of either wall face. Adjacent inches pipes of max 600mm length with flexible joints shall continue the pipework.
23. Pipe runs near Buildings. If a trench is within 1m of a building it shall be filled with concrete up to the lowest level of the adjacent foundation. If a trench is greater than 1m from a building the trench shall be filled with concrete up to a level below the building equal to the distance from the building less 150mm.
24. Ventilation shall be provided at the head of the foul drainage runs.
25. For setting out of rsp and rwp, see architects layout.
26. Trihibrid drainage is required where levels fall towards a building entrance.
27. Yard Gully positions are indicative, should be adjusted on site to suit levels.
28. All gully positions to suit low points and to be trapped.
29. Road gullies shall be trapped 450D x 900mm deep with Class D 400 frame and grating to BS EN 124.
30. Drainage channel detailed design to be undertaken by manufactures. Alternative channels may be used, subject to Engineers approval.
31. All concrete to drainage, manholes bases, surrounds etc to be in accordance with the BRE special digest 1 - Concrete in aggressive ground. Refer to site investigation report for sulphate requirements.
32. All manhole pipe trenches are to be backfilled with imported granular fill to Class 6P1-6P5 (Capping material) to (SHW) Table 6/1 & compacted in accordance with Table 6/4.
33. All pipelines shall be tested both before and after backfilling, using either air test or water test, in accordance with BS EN 1610.
34. Demarcation manholes and lateral drains need All adoptable drainage work shall be constructed in accordance with the WRc publication 'Design and Construction Guidance for Foul and Surface Water Sewers' (DCG) and the Water Authority's guidance.
35. Requirement for Land Drains to be assessed on site by the Site Manager

REV	DATE	AMENDMENT	BY
A	19.03.2025	Additional annotation	AJM

MUCKLOW & HARRIS
CONSULTING CIVIL & STRUCTURAL ENGINEERS
5 Ardent Court, William James Way, Henley-in-Arden, B95 5GF
t: 0121 771 0848
e: info@mucklowandharris.co.uk
w: www.mucklowandharris.co.uk

DRAWING STATUS: COMMENT / APPROVAL

CLIENT: Vistry Partnerships

PROJECT: Leicester Road, Earl Shilton

TITLE: Head Wall Details (Sheet 1 of 2)

DATE	DRAWN
14.02.2025	BPL
SCALE: As Shown	SIZE: A0 / CHECKED: DJH

DRAWING NUMBER: 22071-114 REVISION: A