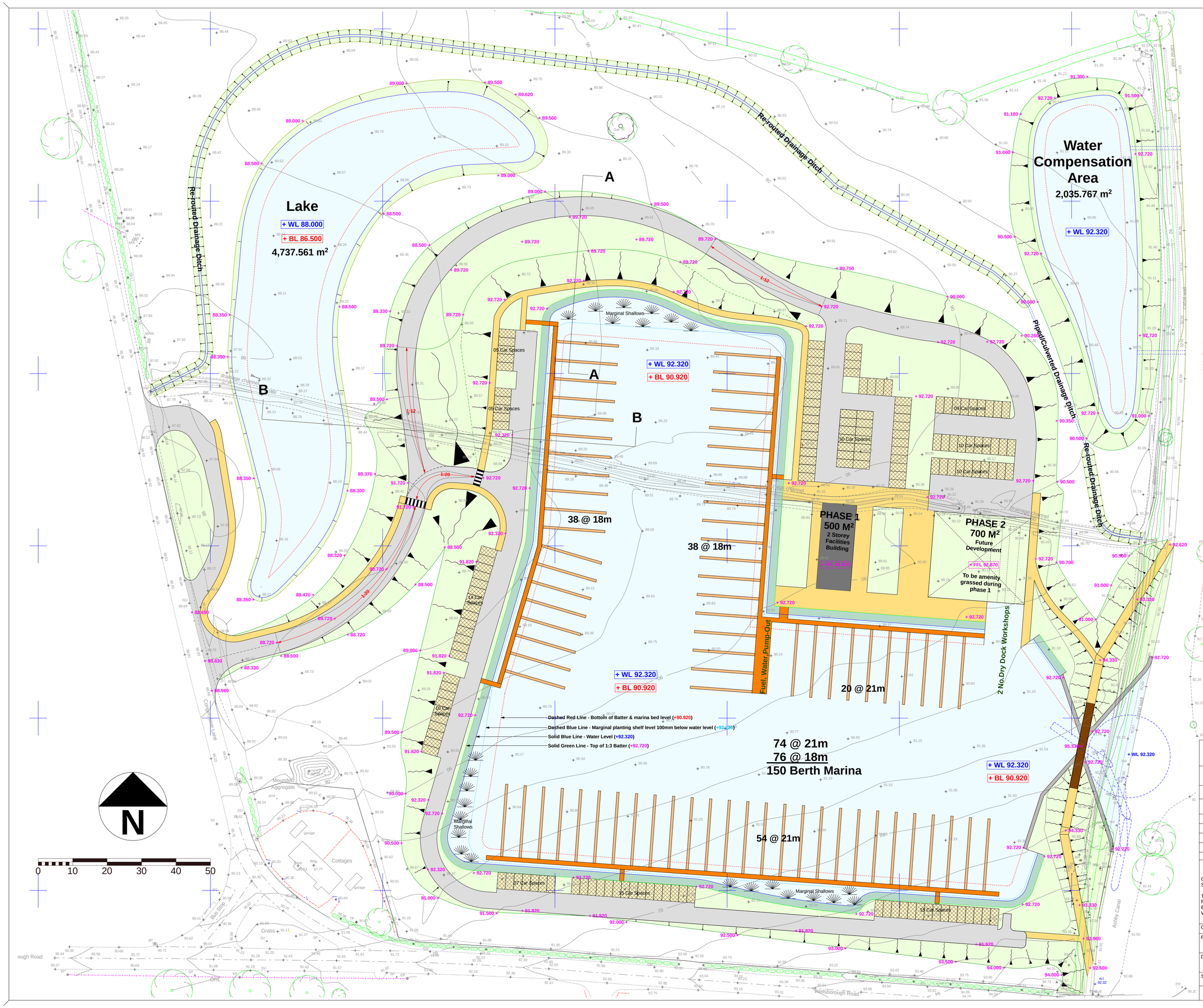

Rev	Description	Edited	Date
H	Re-routed drainage ditch part culverted. Compensation area moved slightly West away from canal. Minor alteration to parking, removal of small footpath section & phase 2 development shown as grassed area following comments from landscape officer. Total building footprint reduced to 1200sqm.	DJJ	10.01.13
G	Proposed spot levels added & shown, batters/areas reworked. Volume of estimated imported material reduced. Parking increased to 150 spaces. Portion of South-Western hedge removed from drawing to relfect current site	DJJ	20.11.12
F	Plan updated following redesign of canal bridge. Additional proposed spot levels added around bridge & footpath/towpath link to clarify.	DJJ	12.10.12
E	Footpath links to marina entrance bridge added. Balancing pond & compensation area reduced.	DJJ	29.8.12
D	BRIDGE AMENDED, TOWPATH ROUTE AMENDED		
C	NEW TOPOGRAPHICAL SURVEY ADDED AND ENTRANCE AMENDED	AG	13.7.12
B	Road Layout, Car Parking, Marina & Ditch, amended	AG	11.7.12
A	Land Drainage Added	AG	25.4.12

GJP MARINA DEVELOPMENTS LTD

Great Haywood Marina, Mill lane, Great Haywood.
Staffordshire, ST18 ORQ

Tel: 01889 883 714
Fax: 01889 883 715
Email: info@gjpmarinas.co.uk
Web: www.gjpmarinas.co.uk

GJP marina developments ltd

CLIENT: H. Trivett

PROJECT: Market Bosworth Marina
Congerstone Lane, Market Bosworth .

DRAWING: Proposed Site Plan

SCALE	DRAWN	DATE	DRG. NO.	REV
1:500@A1	AG	20/04/12	6094.001	H

All dimensions to be checked on site before work is commenced. Do not scale from this drawing. This drawing is copyright and must not be reproduced without consent.