

Notes

This drawing is to be read in conjunction with Drawing No. 25.4586.01-05 'Existing Details'

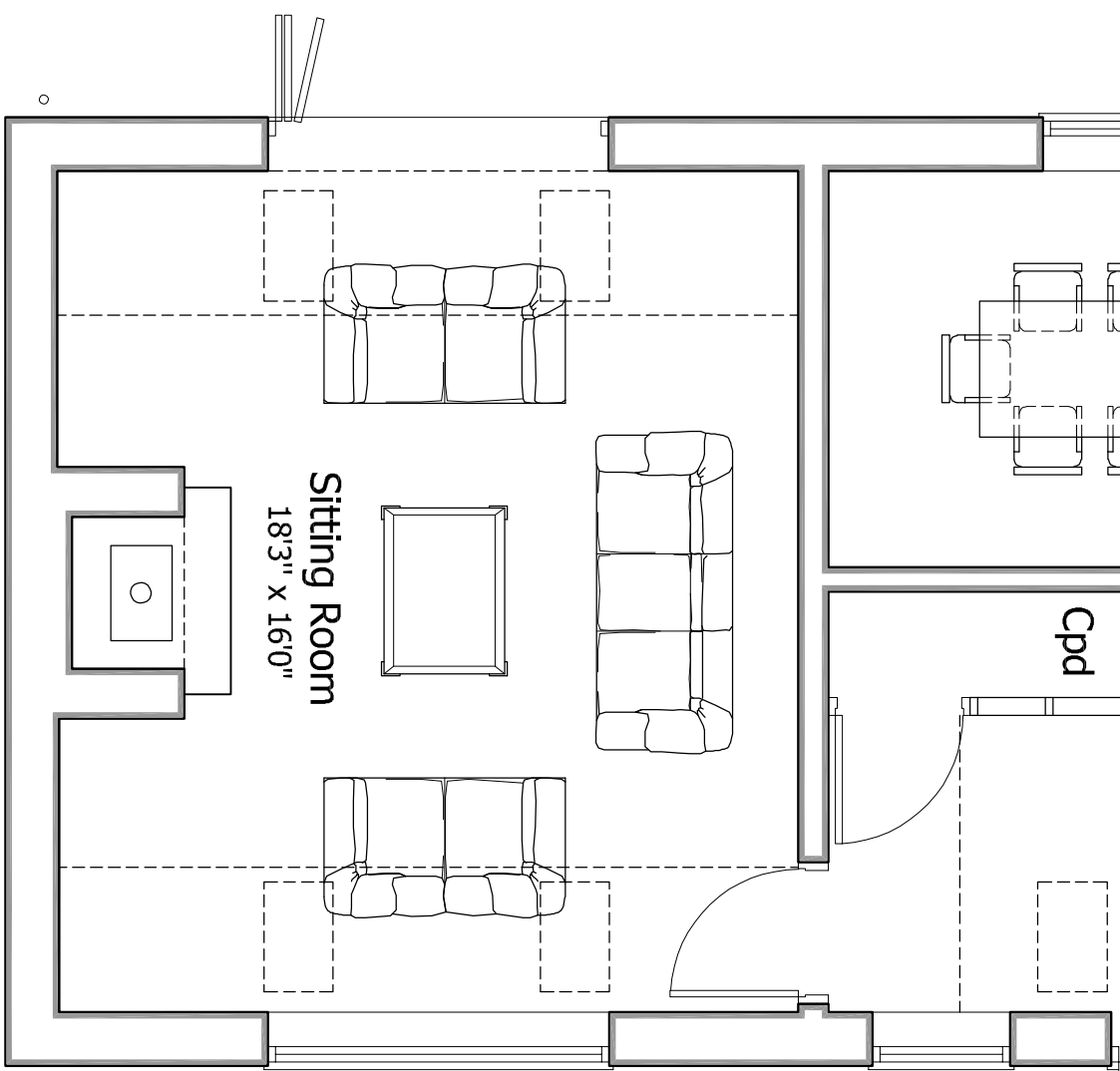

Proposed Partial Ground Floor Plan  
Scale 1:50

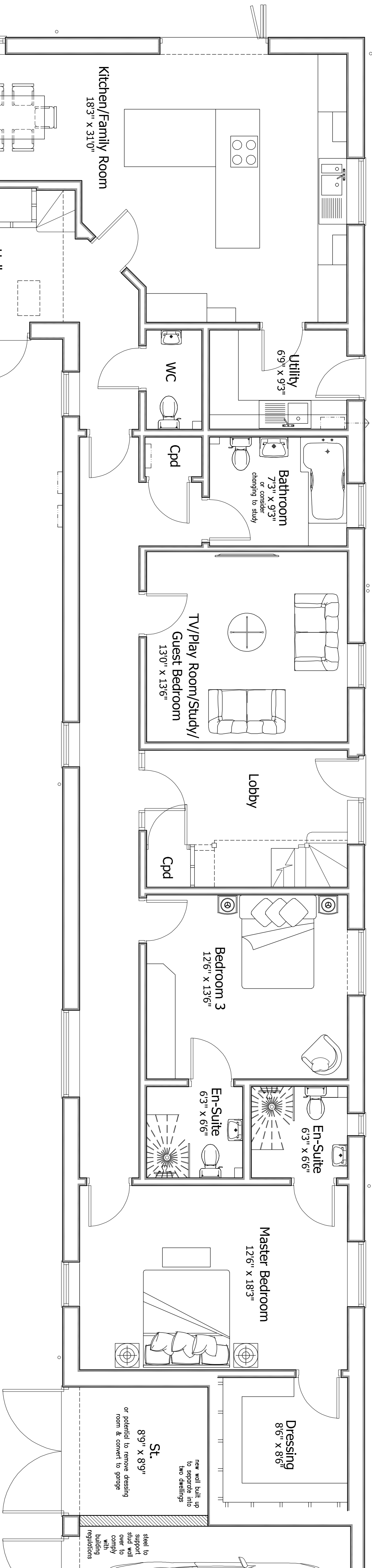

# DETAILED PLANNING PROPOSALS - PLOT 1

PROPOSED CHANGE OF USE - NO. 8 CADEBY COURT - SUTTON LANE - CADEBY - LEICESTERSHIRE

Revisions:

**DAVID GRANGER**  
ARCHITECTURAL DESIGN LTD

David Granger Architectural Design Ltd  
The Old Cottage Hospital  
Leicester Road  
Ashby de la Zouch  
Leicestershire  
LE65 1DB

T 01530 560939  
W www.davidgrangerdesign.com

Project

Proposed Change Of Use  
8 Cadeby Court, Sutton Lane  
Cadeby  
Leicestershire

Client

Mr & Mrs D. Cullen

Drawing

Detailed Planning Proposals  
Sheet 3 of 5

Drawing Number 25.4586.08

Date: July 2025

Scale: As Shown Drawn By: WF Checked By: SM

Partial drawings must be taken in reference to scaled dimensions and any discrepancies are to be referred to David Granger Architectural Design Limited. Connecting any website using any website design. All drawings are copyright of David Granger Architectural Design Limited. All rights reserved. Licence No. 041000004401, Landonak Ref. 100816 Company Reg. No. 3069912