

Notes

This drawing is to be read in conjunction with Drawing No. 25-4586-01-05 'Existing Details'

Materials Schedule:

- Rooflights
- Composite doors

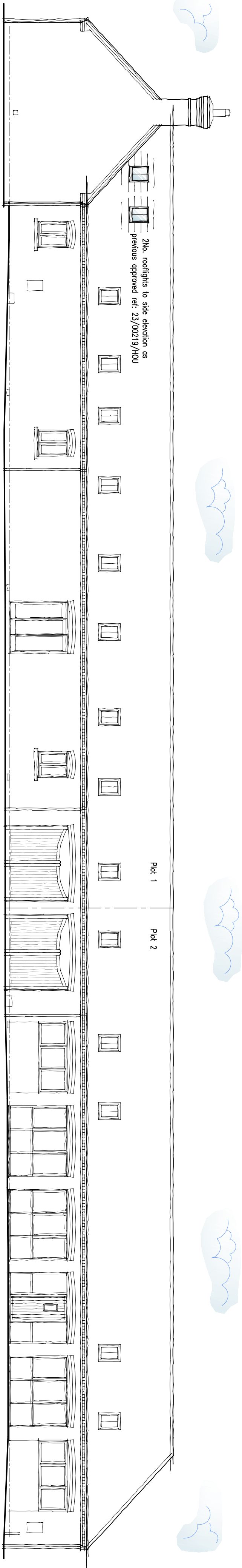

Proposed Front Elevation
Scale 1:100

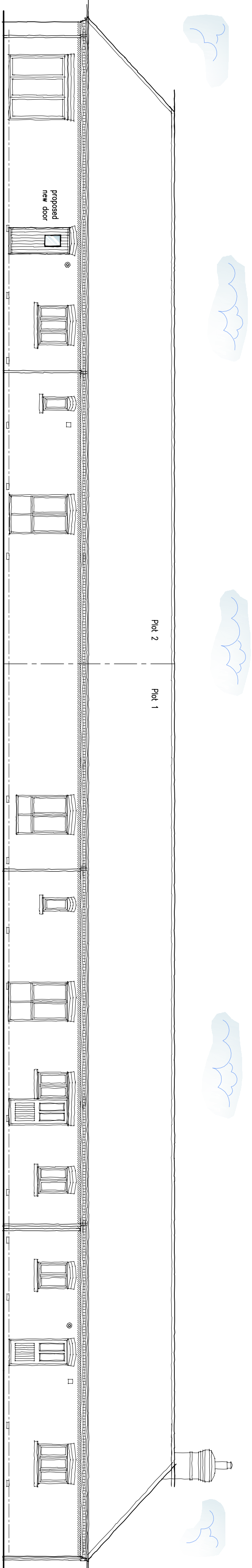

Proposed Rear Elevation
Scale 1:100

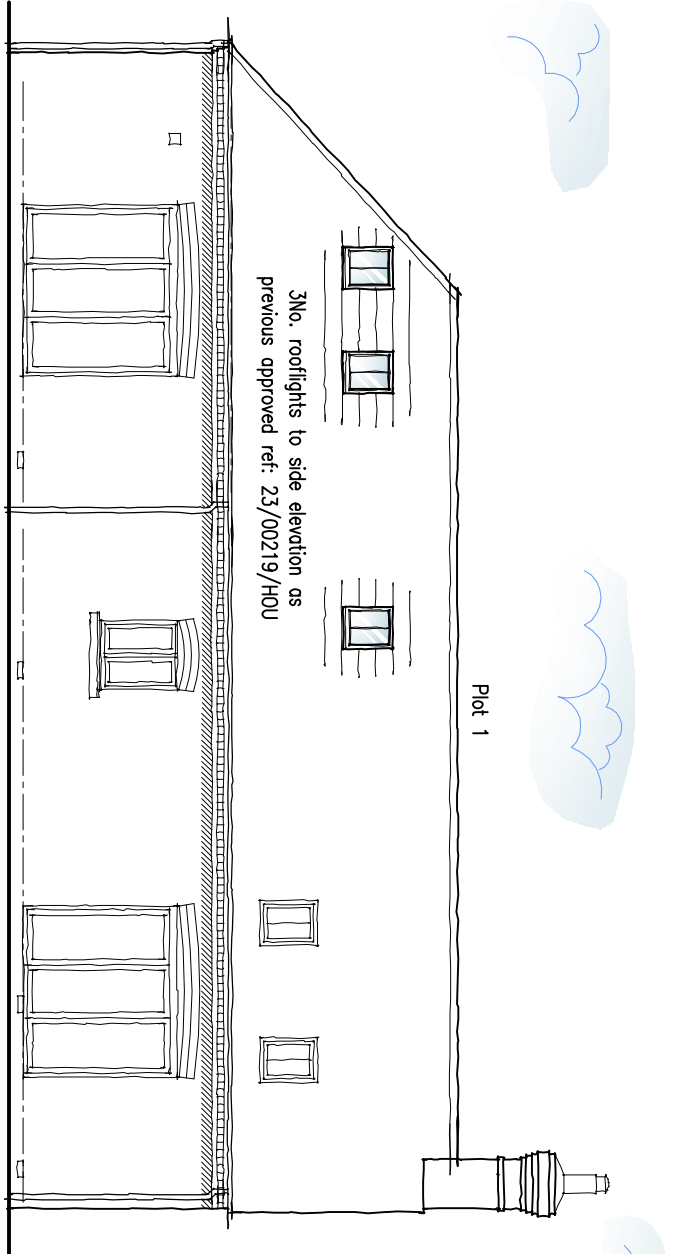
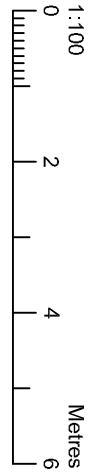

Proposed Side Elevation
Scale 1:100

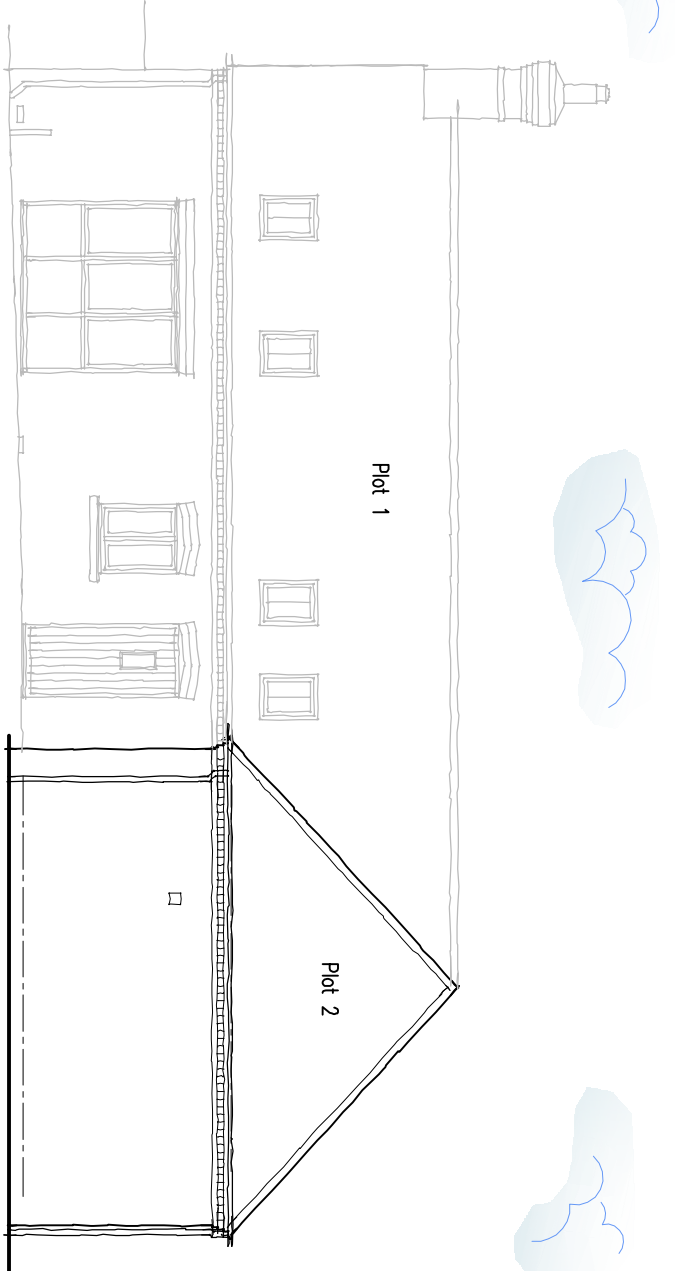

Proposed Side Elevation
Scale 1:100



DETAILED PLANNING PROPOSALS

PROPOSED CHANGE OF USE - No. 8 CADEBY COURT - SUTTON LANE - CADEBY - LEICESTERSHIRE

DAVID GRANGER
ARCHITECTURAL DESIGN LTD

David Granger Architectural Design Ltd
The Old Cottage Hospital
Leicester Road
Astley de la Zouch
Leicestershire
LE65 1DB
T 01530 560939
W www.davidgrangerdesign.com

Project

Proposed Change Of Use
8 Cadeby Court, Sutton Lane
Cadeby
Leicestershire

Client

Mr & Mrs D. Cullen

Drawing

Detailed Planning Proposals
Sheet 2 of 5

Drawing Number 25.4586.07

Date: July 2025

Scale: As Shown Drawn By: WF Checked By: SM

Physical dimensions must be taken in preference to scaled dimensions and any discrepancies are to be referred to David Granger Architectural Design Limited. Constructing any work or making any landscape design. All drawings are copyright of David Granger Architectural Design Limited. No part of this drawing may be reproduced without the written permission of David Granger Architectural Design Limited. All rights reserved. Licence No. J0100000401, Landmark Ref. LD00816 Company Reg. No. 3058912