

Notes

This drawing is to be read in conjunction with Drawing No. 25-4586-01-05 'Existing Details'

All areas in sq. ft. approximate gross internal to nearest 25 sq. ft. exclude groundling road are subject to detailed design

Schedule of Accommodation (approximate)

		1100 sq ft
Plot 1	3 Bedroom	
Plot 2	4/5 Bedroom	2250 sq ft
Total		3375 sq ft

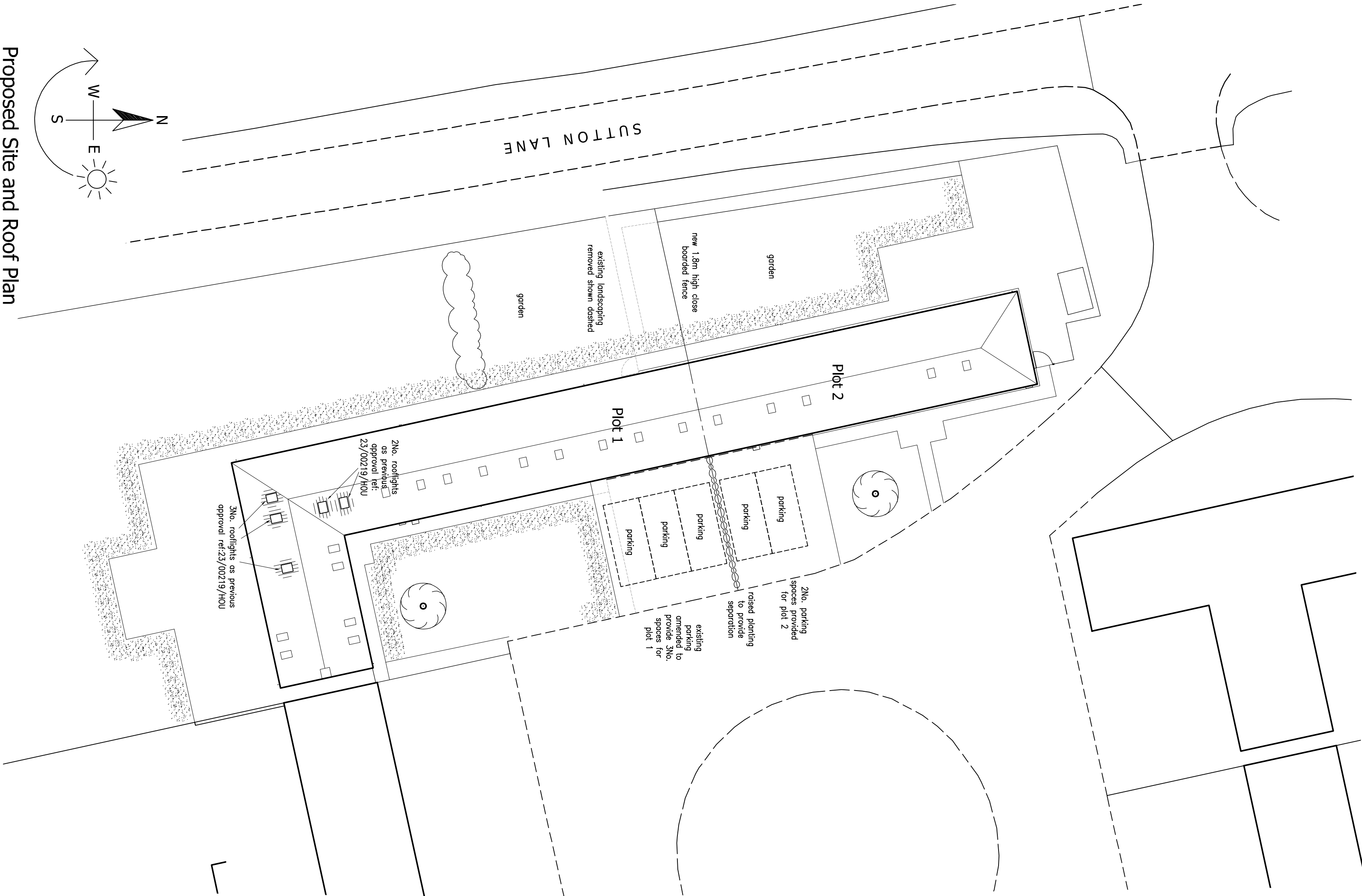
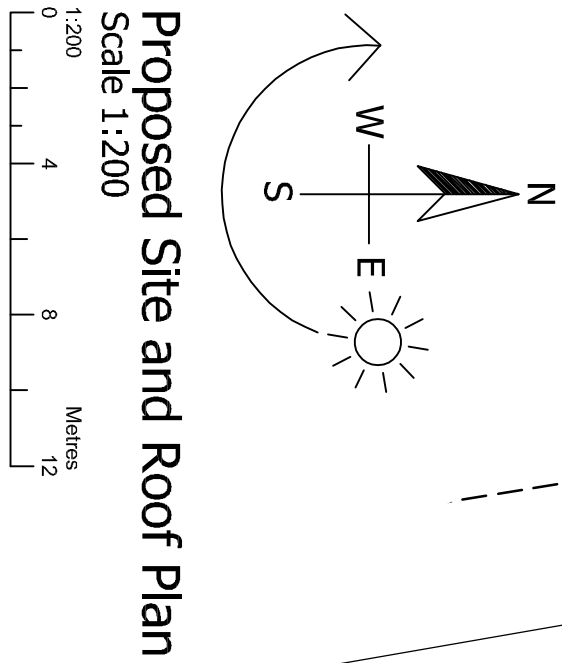
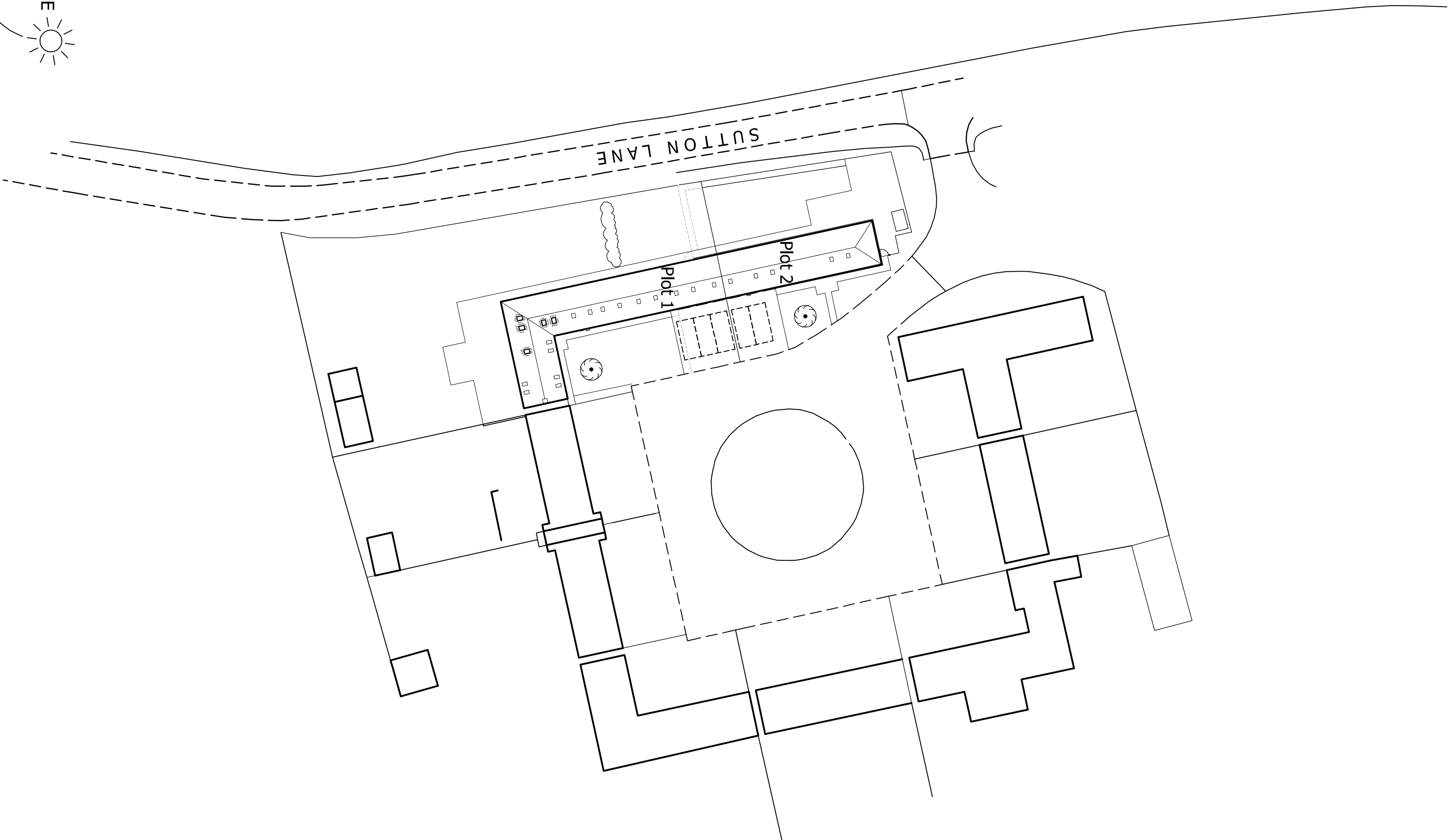
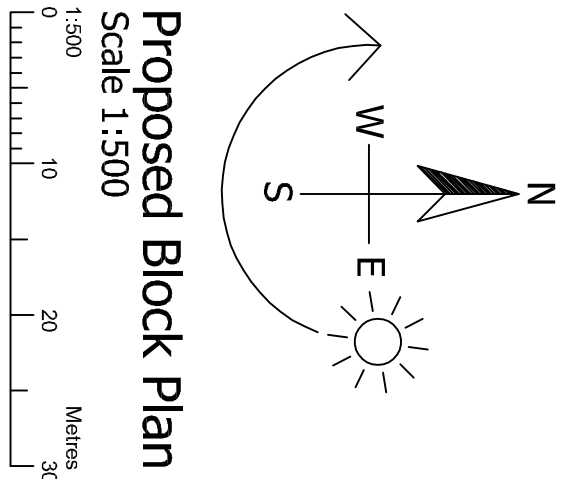

**DAVID GRANGER**  
ARCHITECTURAL DESIGN LTD

David Granger Architectural Design Ltd  
The Old Cottage Hospital  
Leicester Road  
Astry de la Zouch  
Leicestershire  
LE05 1DB

T 01530 560939  
W [www.davidgrangerdesign.com](http://www.davidgrangerdesign.com)

Project

Proposed Change Of Use  
8 Cadeby Court, Sutton Lane  
Cadeby  
Leicestershire

Client

Mr & Mrs D. Cullen

Drawing

Detailed Planning Proposals  
Sheet 1 of 5

Drawing Number 25.4586.06

Date: July 2025

Scale: As Shown Drawn By: WF Checked By: SM

Physical dimensions must be taken in preference to scaled dimensions and any discrepancies are to be referred to David Granger Architectural Design Limited. Connecting any water or mains any landscape drawings. All drawings are copyright of David Granger Architectural Design Limited. No part of this drawing may be reproduced without the written permission of David Granger Architectural Design Limited. All rights reserved. Licence No. J0100000401, Landmark Ref. LD00816 Company Reg. No. 3058912

# DETAILED PLANNING PROPOSALS

## PROPOSED CHANGE OF USE - No. 8 CADEBY COURT - SUTTON LANE - CADEBY - LEICESTERSHIRE