FLINTLOCK

ITEM 01 (Qty 1)
Formed internally illuminated aluminium fasciawith fret cut letter all finished with silver Dibond face at 25mm deep to be illuminated by hot cathode tubing to give outline glow in red to letters and also a LED trough light , LEDs positioned over main struts of letters.



ITEM 02 (Qty 1)
Formed internally illuminated aluminium fasciawith fret cut letter all finished with silver Dibond face at 25mm deep to be illuminated by hot cathode tubing to give outline glow in red to letters and also a LED trough light , LEDs positioned over main struts of letters.



ITEM 03 (Qty 1)
Internally illuminate Post Sign, complete with individual Fret cut Stainless Housename letters.
Sizzling logo to be moulded Acrylic with Screen Printed graphic with face illumination.
Full colour pictorial & secondary text to suit site requirement.



colours

RAL 3003 | Pantone 144c | Pantone 166c | Brushed Stainless Steel | White

typefaces

House Name - **FF Dax** Bold
Secondary Text - **FF Dax** regular / **FF Dax** bold italic / **FF Dax** italic

PLANNING SHEET 1 OF 4

MAB. **Flintlock.** Roston Drive, Hincley, Leicestershire, LE10 0XP. **57930 REV B**
Copyright : The above designs and illustrations are intended solely for, and should only be used by, those to whom this design specification is addressed. The contents are strictly private and confidential. Any form of reproduction, dissemination, copying, disclosure, modification or distribution is strictly prohibited without the prior written consent of **Ashleigh Signs Ltd** (Company Number : 1325080) whose registered address is Ashleigh House, Marsh Street, Rothwell, Leeds. LS26 0AG
Phone +44 (0) 113 2828292 **Fax** +44 (0) 113 2829155 **www**.ashleighsigns.com

make the change with ashleighsigns.com

ITEM 04 (Qty 1)
Single sided formed Aluminium panel to display applied Vinyl text complete with extruded Stainless effect posts.



ITEM 05 (Qty 1)
Double sided formed Aluminium panel to display applied Vinyl text complete with extruded Stainless effect posts.



ITEM 06 (Qty 1)
Formed Aluminium panel complete with applied Vinyl text & 500mm diameter House Lantern.



ITEM 07 (Qty 1)
Formed Aluminium panel complete with applied Vinyl text & 500mm diameter House Lantern. Panel to have 200mm shoulders.



colours

RAL 3003 | Pantone 144c | Pantone 166c | Brushed Stainless Steel | White

typefaces

House Name - **FF Dax** Bold
Secondary Text - **FF Dax** regular / **FF Dax** bold italic / **FF Dax** italic

PLANNING SHEET 2 OF 4

MAB. **Flintlock.** Roston Drive, Hincley, Leicestershire, LE10 0XP. **57930 REV B**
Copyright : The above designs and illustrations are intended solely for, and should only be used by, those to whom this design specification is addressed. The contents are strictly private and confidential. Any form of reproduction, dissemination, copying, disclosure, modification or distribution is strictly prohibited without the prior written consent of **Ashleigh Signs Ltd** (Company Number : 1325080) whose registered address is Ashleigh House, Marsh Street, Rothwell, Leeds. LS26 0AG
Phone +44 (0) 113 2828292 **Fax** +44 (0) 113 2829155 **www**.ashleighsigns.com

make the change with ashleighsigns.com



3 1

2 7 6 3 4



PLANNING SHEET 3 OF 4

MAB. **Flintlock.** Roston Drive, Hincley, Leicestershire, LE10 0XP. **57930 REV B**

Copyright : The above designs and illustrations are intended solely for, and should only be used by, those to whom this design specification is addressed. The contents are strictly private and confidential. Any form of reproduction, dissemination, copying, disclosure, modification or distribution is strictly prohibited without the prior written consent of **Ashleigh Signs Ltd** (Company Number : 1325080) whose registered address is Ashleigh House, Marsh Street, Rothwell, Leeds. LS26 0AG

Phone +44 (0) 113 2828292 **Fax** +44 (0) 113 2829155 **www**.ashleighsigns.com

make the change with ashleighsigns.com

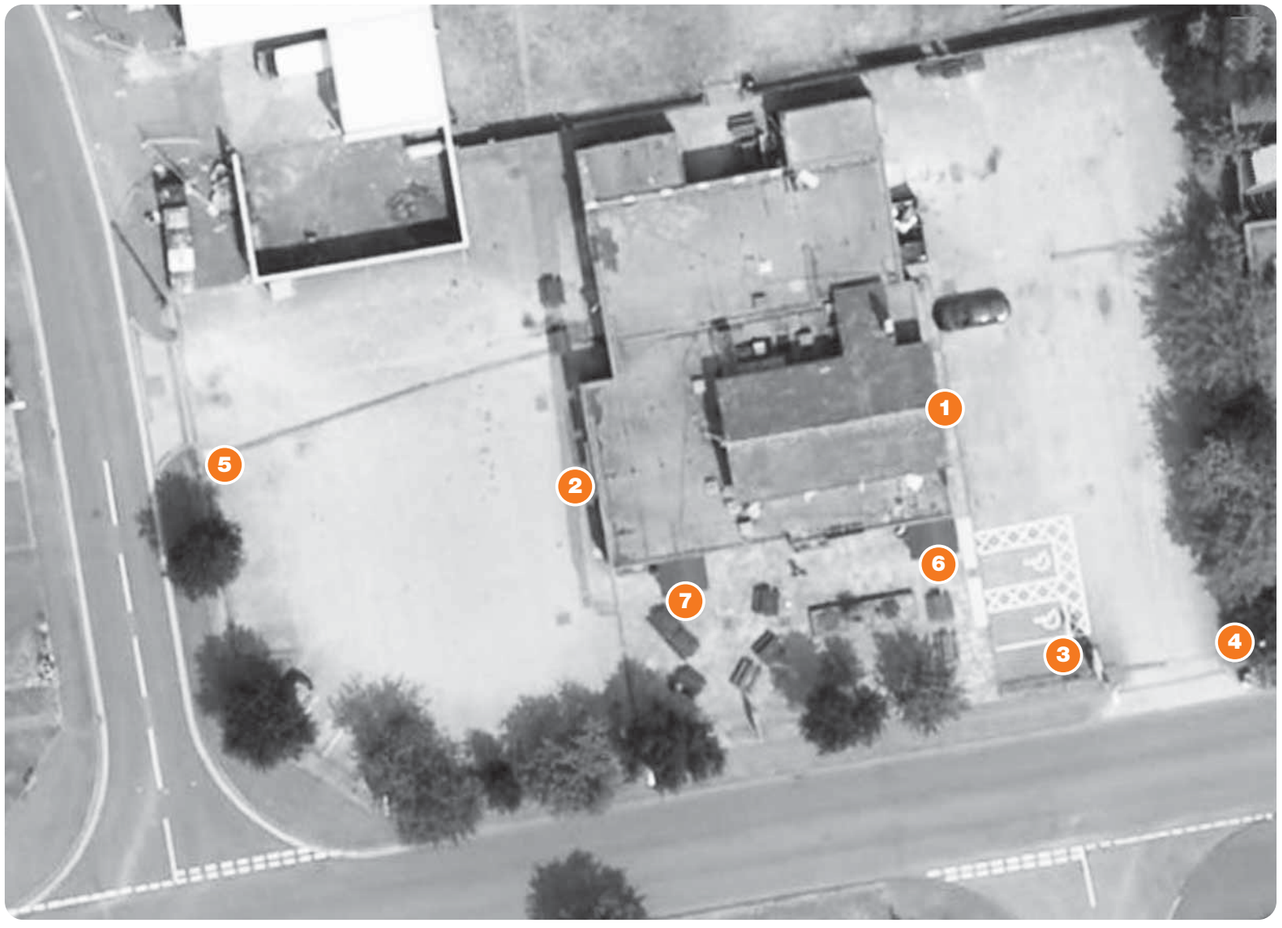

MAB. **Flintlock.** Roston Drive, Hincley, Leicestershire, LE10 0XP. **57930 REV B**

Copyright : The above designs and illustrations are intended solely for, and should only be used by, those to whom this design specification is addressed. The contents are strictly private and confidential. Any form of reproduction, dissemination, copying, disclosure, modification or distribution is strictly prohibited without the prior written consent of **Ashleigh Signs Ltd** (Company Number : 1325080) whose registered address is Ashleigh House, Marsh Street, Rothwell, Leeds. LS26 0AG

Phone +44 (0) 113 2828292 **Fax** +44 (0) 113 2829155 **www**.ashleighsigns.com

make the change with ashleighsigns.com