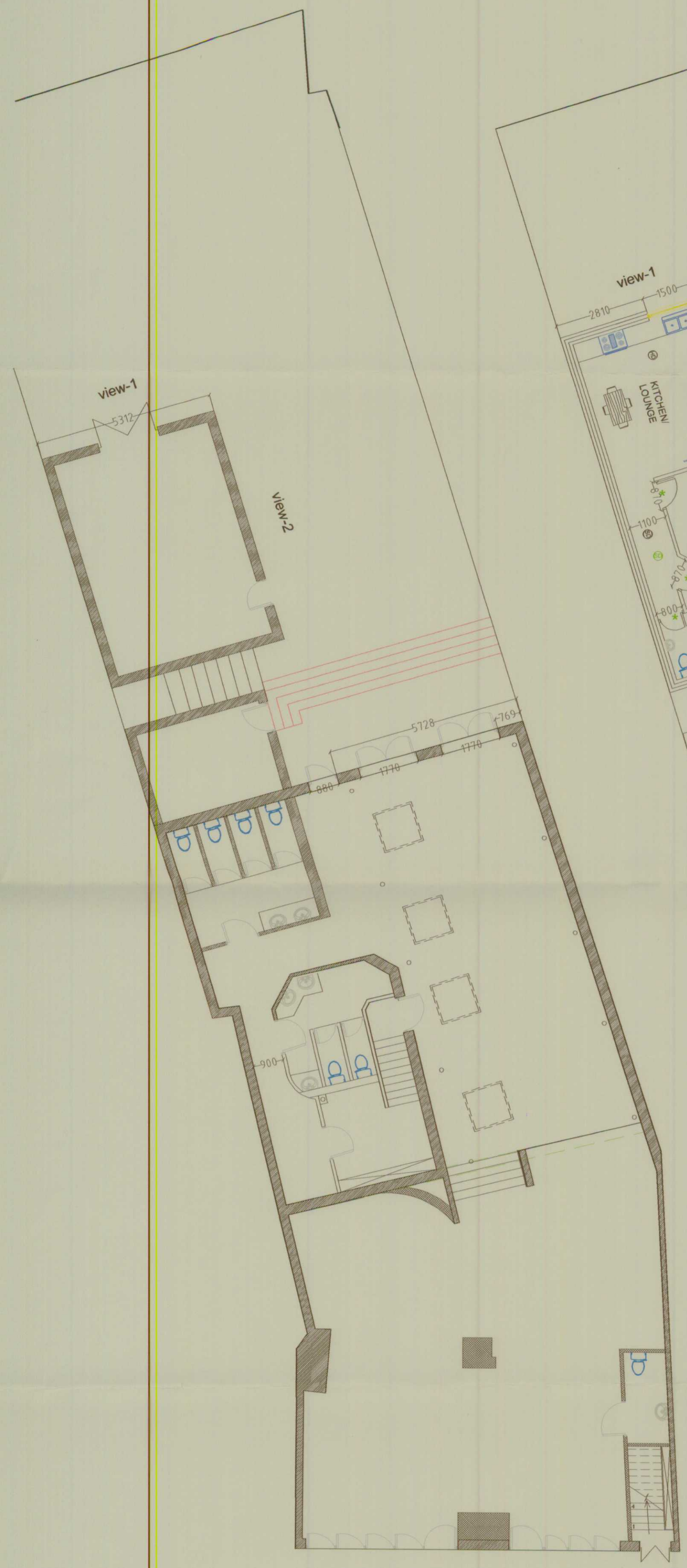

EXISTING GROUND FLOOR



FLAT-1: 80.30 s.q.m
FLAT-2: 47.50 s.q.m
FLAT-3: 49.50 s.q.m

RETAIL-1: 67.35 s.q.m
FLAT-2: 78.50 s.q.m

PROPOSED GROUND FLOOR

K.M.C *Specialist in: New Built Extensions, Alterations, Loft Conversion*	PROJECT: 1-3 REGENT STREET, HINCKLEY, LE10 0AZ	
	JOB TITLE: CONVERSION OF EXISTING BUILDING INTO TWO RETAIL SHOPS AND SINGLE STOREY REAR EXTENSION, INTERNAL ALTERATION TO FORM 6 SELF CONTAINED FLATS	DC PLAN
CONSULTANCY SERVICES	DRG No: KMC-7017-1	REV
Tel: 0116 2210913 0788 6232199	SIZE A3 / DRAWN: K.MOBAR	SCALE 1:100 / DATE 10.03.2011