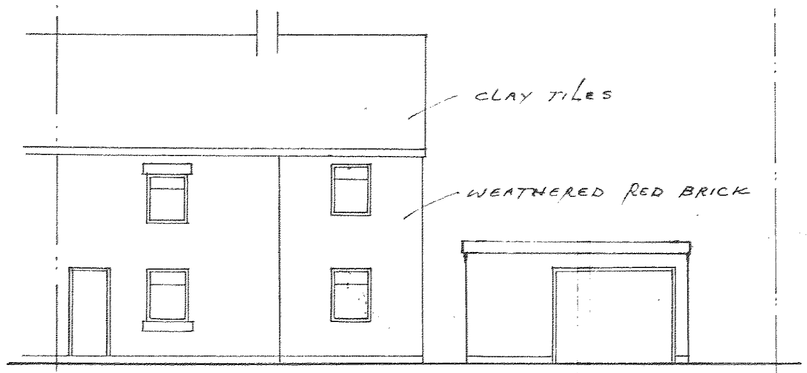

EXISTING FRONT ELEV. 1:100

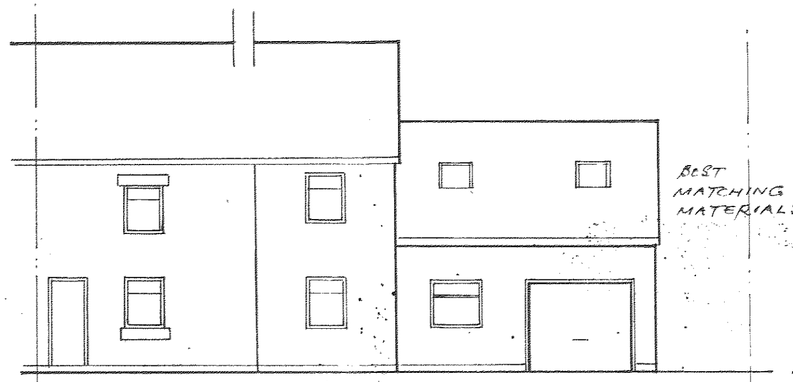

PROPOSED FRONT ELEV. 1:100

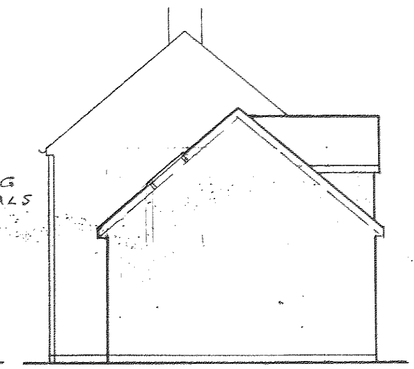

'OPEN' SIDE ELEV. [INC. PROPOSAL]

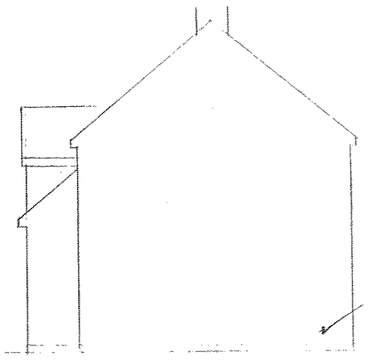

OPP. SIDE ELEV. 1:100

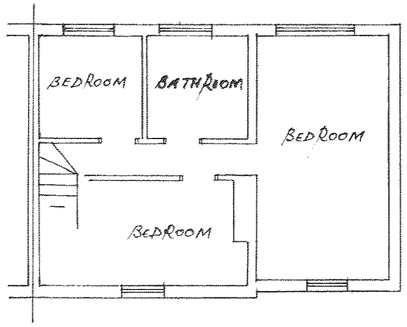

EXISTING 1ST FLOOR PLAN

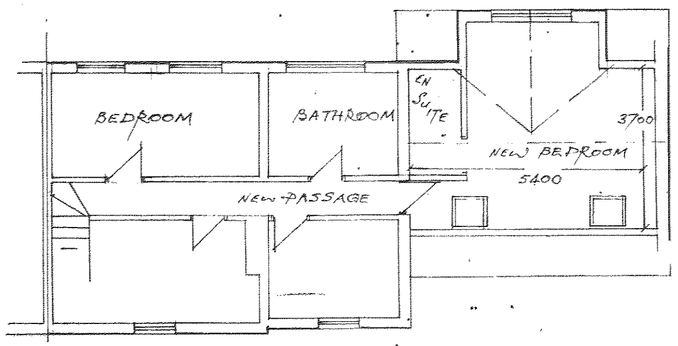

PROPOSED FIRST FLOOR PLAN 1:100



REAR ELEV. [INC. PROPOSAL] 1:100

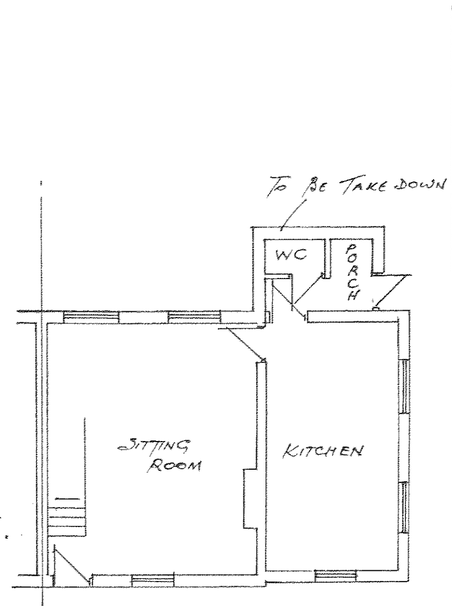

EXISTING GRID FLOOR PLAN 1:100

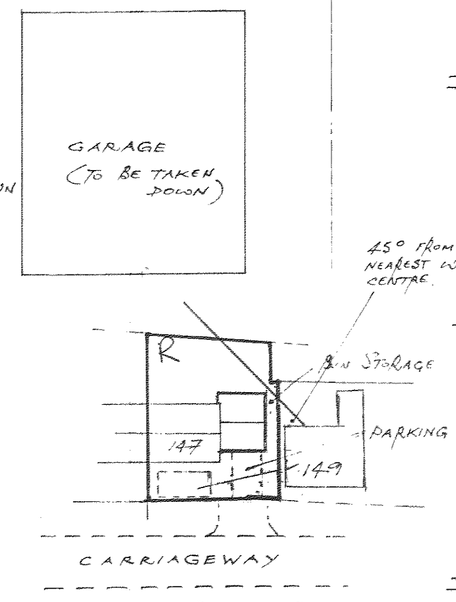

SITE PLAN 1:500

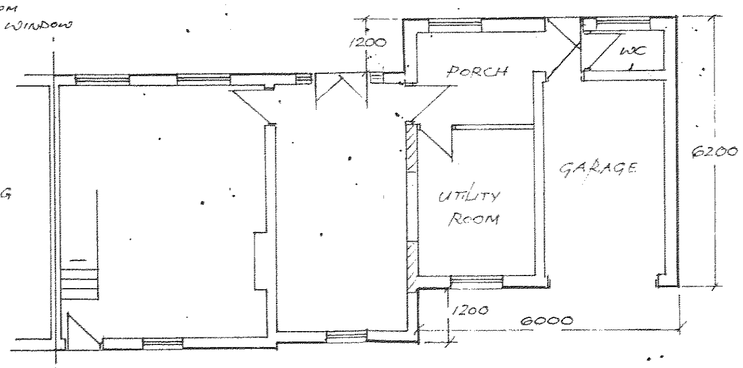

PROPOSED GROUND FLOOR PLAN 1:100

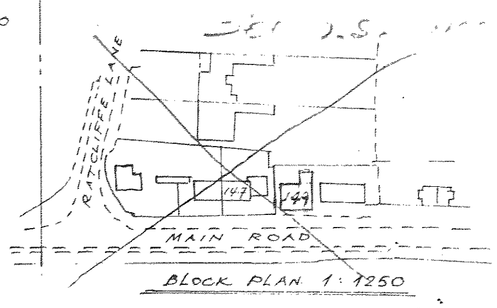

BLOCK PLAN 1:1250

PROPOSED TWO-STOREY SIDE EXTENSION AT 147 MAIN ROAD, SHEEPY MAGNA CV9 3QU

REF: 1 APP/RAM/002

Roger Moreton

Design for Building:- since 1969

'The School House', Sheepy Road,
Sibson, Nuneaton. CV13 6LE
Telephone (01827) 880586

Date:-	APRIL 2008
Scale:-	1:100
Client:-	MR. & MRS. M. JODDEN
LPA of property:-	NBBC 713303

THIS drawing is presented on the understanding that appropriate skills and experience will be employed upon any use that may be made of it. Construction work should be set out fully at the outset and any points requiring clarification raised then.

IF IN DOUBT - PLEASE ASK!

DRAWN for local authority approval purposes only. Contractual details and services must be agreed between contractor and client. Matters of property title are the responsibility of the instructing client. Copyright to the drawing and intellectual content reside with Roger Moreton unless released by acknowledgement of fees received.