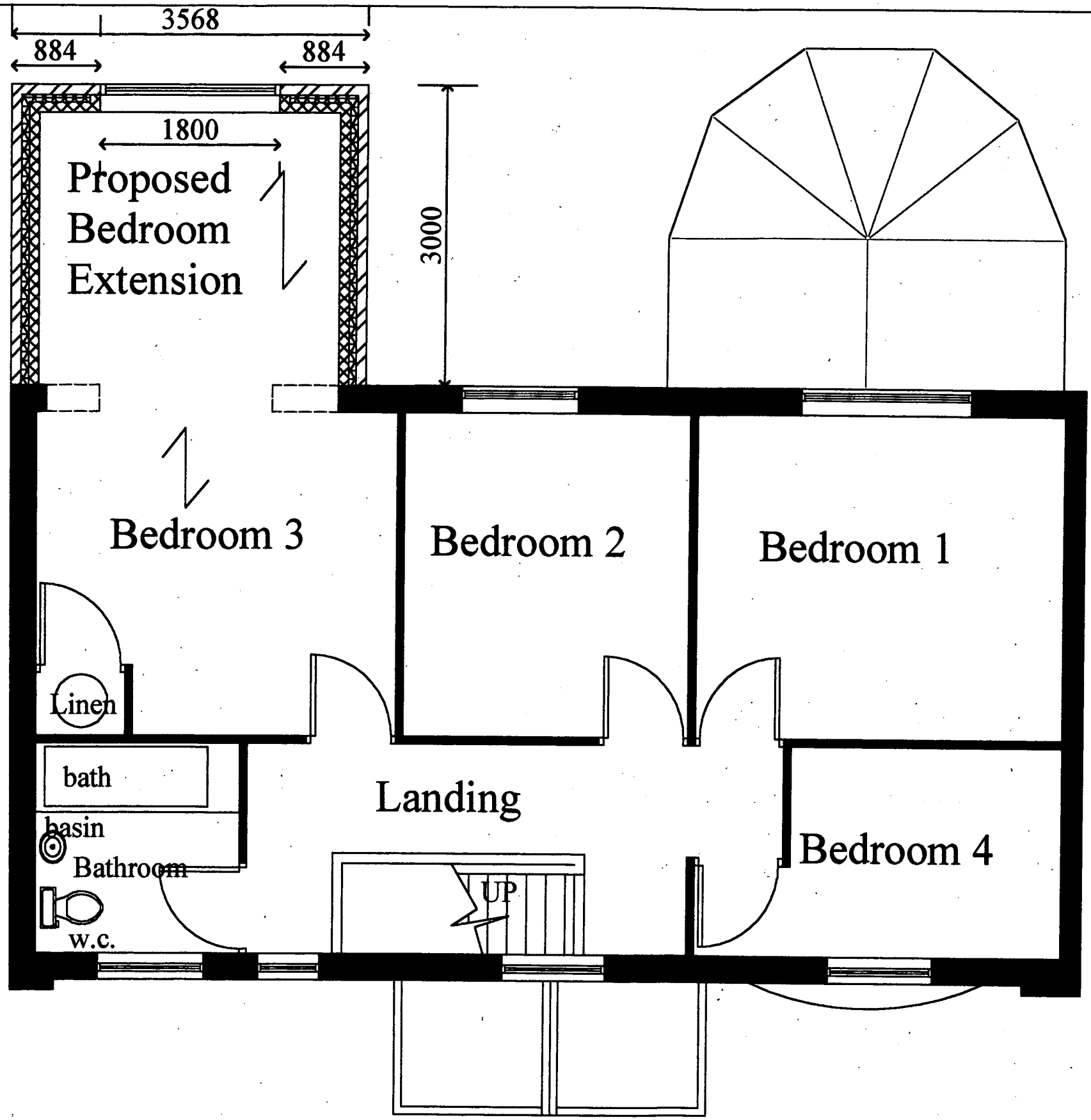

DEVELOPMENT
SERVICES
29 APR 2008
RECEIVED

111 Chitterman Way - Markfield
Leicester - Mr & Mrs R Brown

Proposed First Floor Extension

Scale 1:50 (A3)

7.