

Existing Rear Elevation

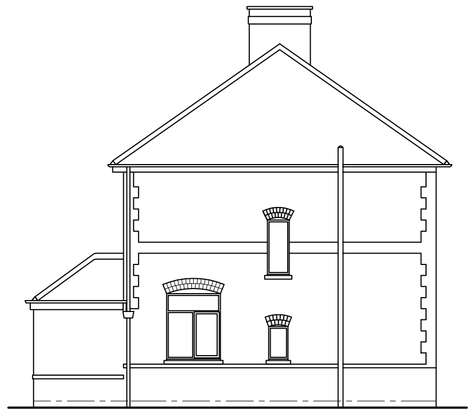

Existing Side Elevation

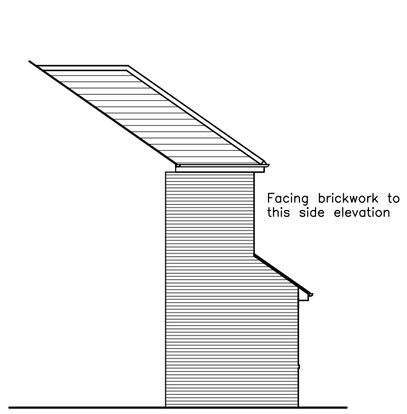

Proposed Side Elevation

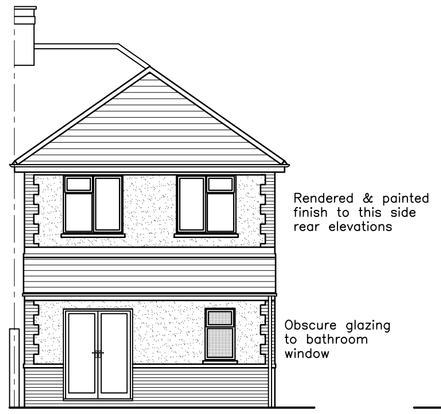

Proposed Rear Elevation



Proposed Side Elevation

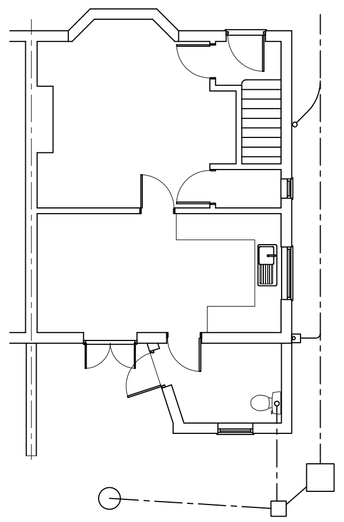

Existing Ground Floor Plan

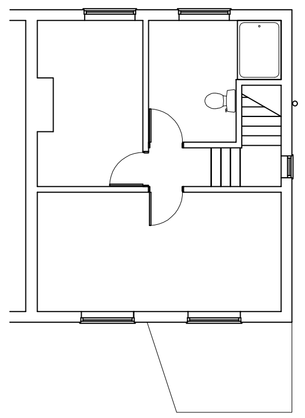

Existing First Floor Plan

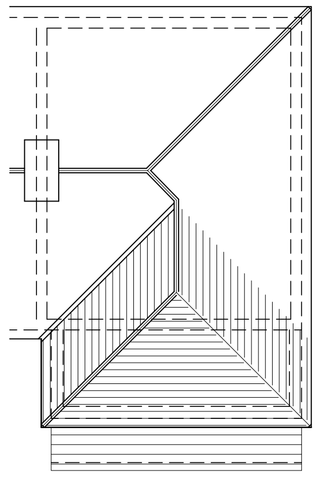

Proposed Roof Plan

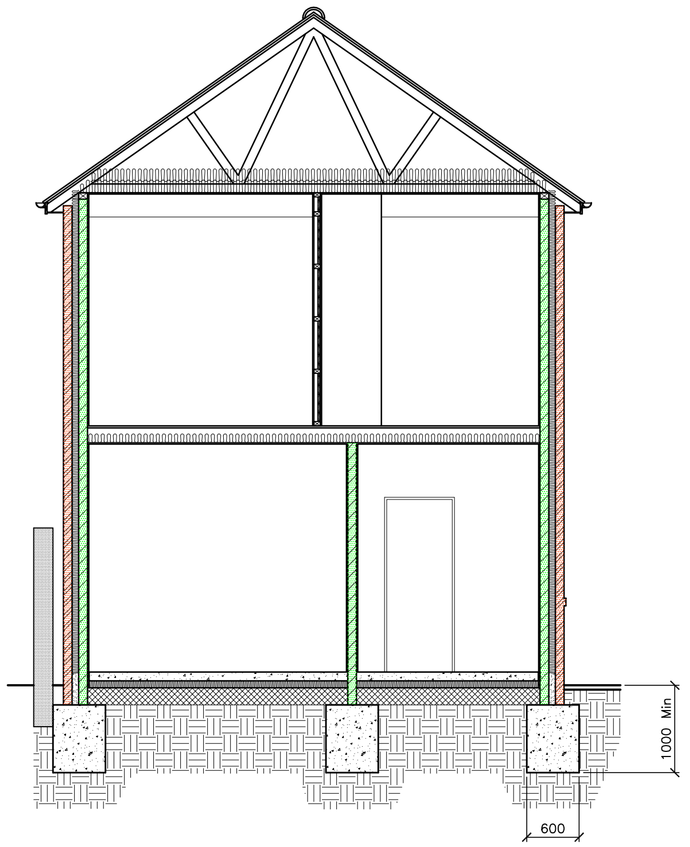

Sectional Elevation On A A

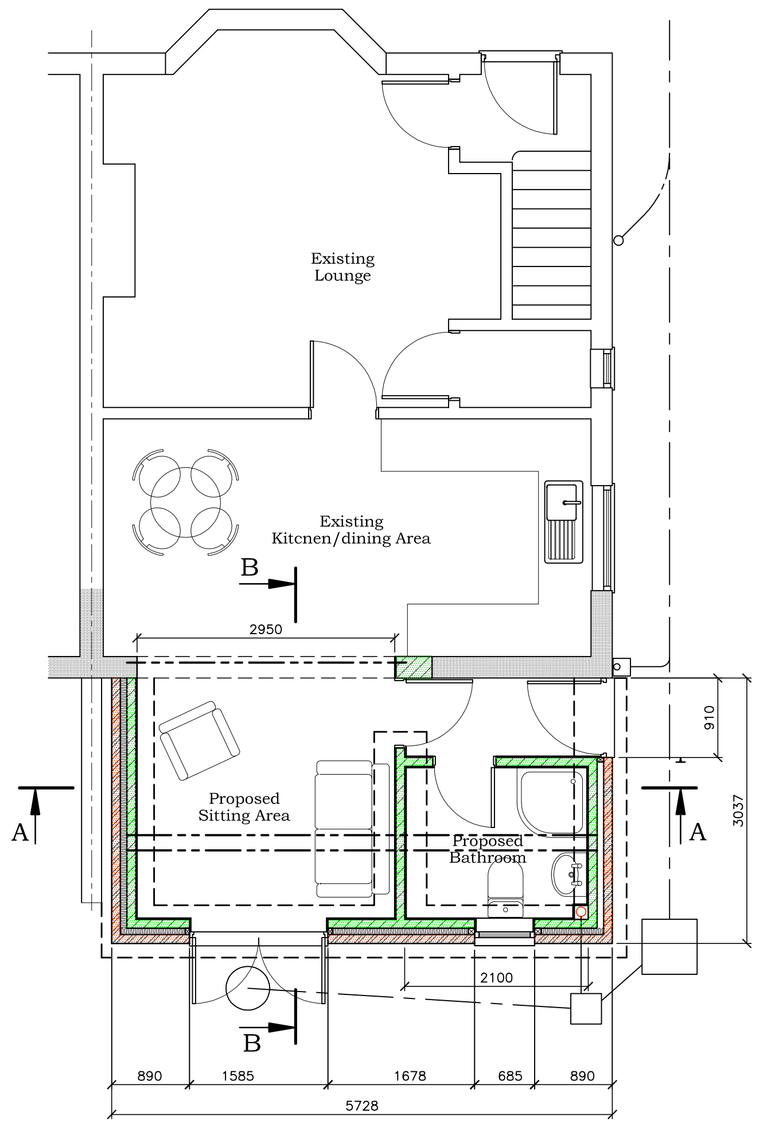

Existing Ground Floor Plan

New Floor Area = 9.2m^2

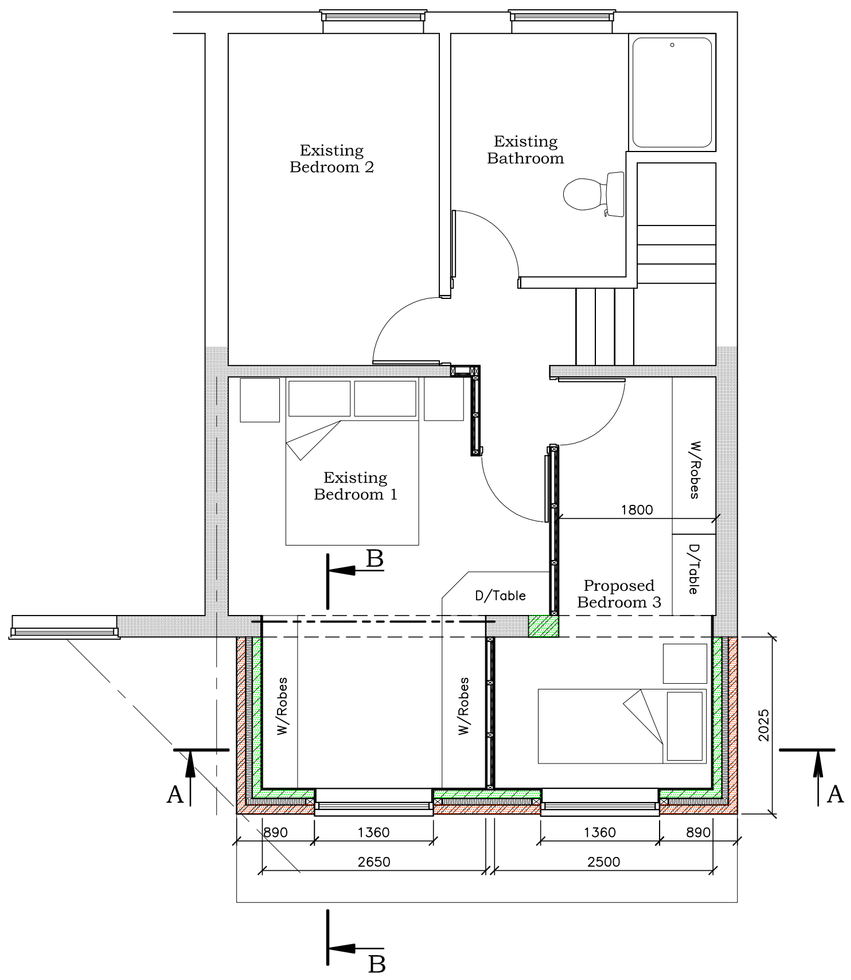

Proposed First Floor Plan

New Floor Area = 14.3m^2

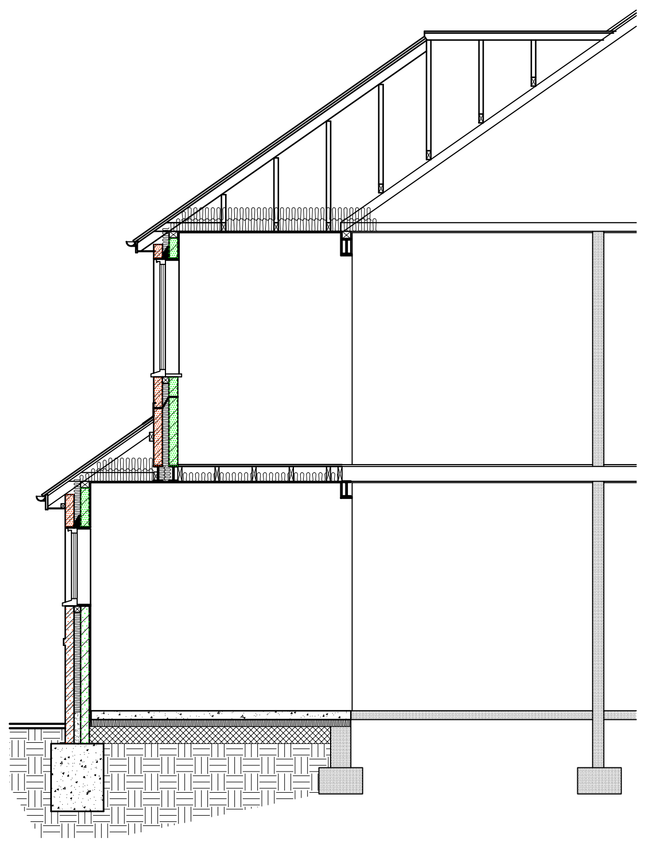

Sectional Elevation On B B

Proposed Two Storey
Rear Extension

For: Mr D. Collier & Miss R. Watson
5 Woodland Avenue,
Burbage,
Leicestershire
LE10 2BD

A1 @ 1:50	Scales 1:50 & 1:100	Sheet 1 of 1	Rev