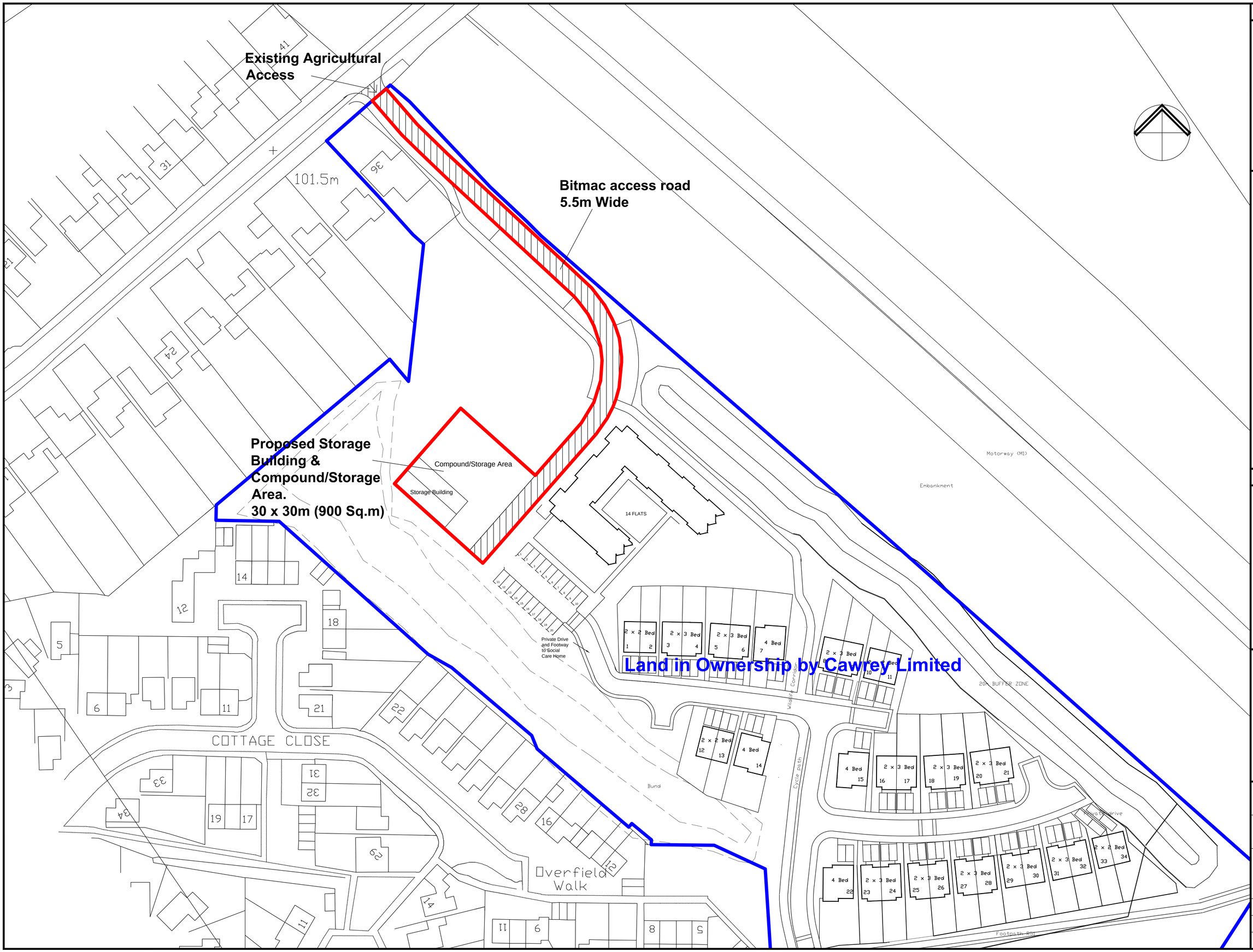

COPYRIGHT NOTES

No deviation may be made from the details shown on this drawing without the prior written permission of the architects.
Any discrepancy found between this drawing and any other document should be referred immediately to the architects. IF IN DOUBT, ASK!
No dimensions to be scaled from this drawing.
This drawing is to be removed from currency immediately a revised version is issued.
All rights described in Chapter IV of the Copyright, Designs and Patents Act 1988, have been generally asserted.

NOTES

REVISIONS

A - Doctors Surgery/Nursery Removed. 11/02/2010
B - Access Road Edged Red. 11/03/2010

CLIENT
CAWREY LTD
KIRBY GRANGE FARM, TAVERNER DRIVE, RATBY

TITLE
ACCESS ROAD - GROBY ROAD, RATBY

DRAWING
PROPOSED COMPOUND AREA

DRWG NO	AA15 - COMPOUND
SCALE	1:500 @ A1
DATE	FEBRUARY 2010