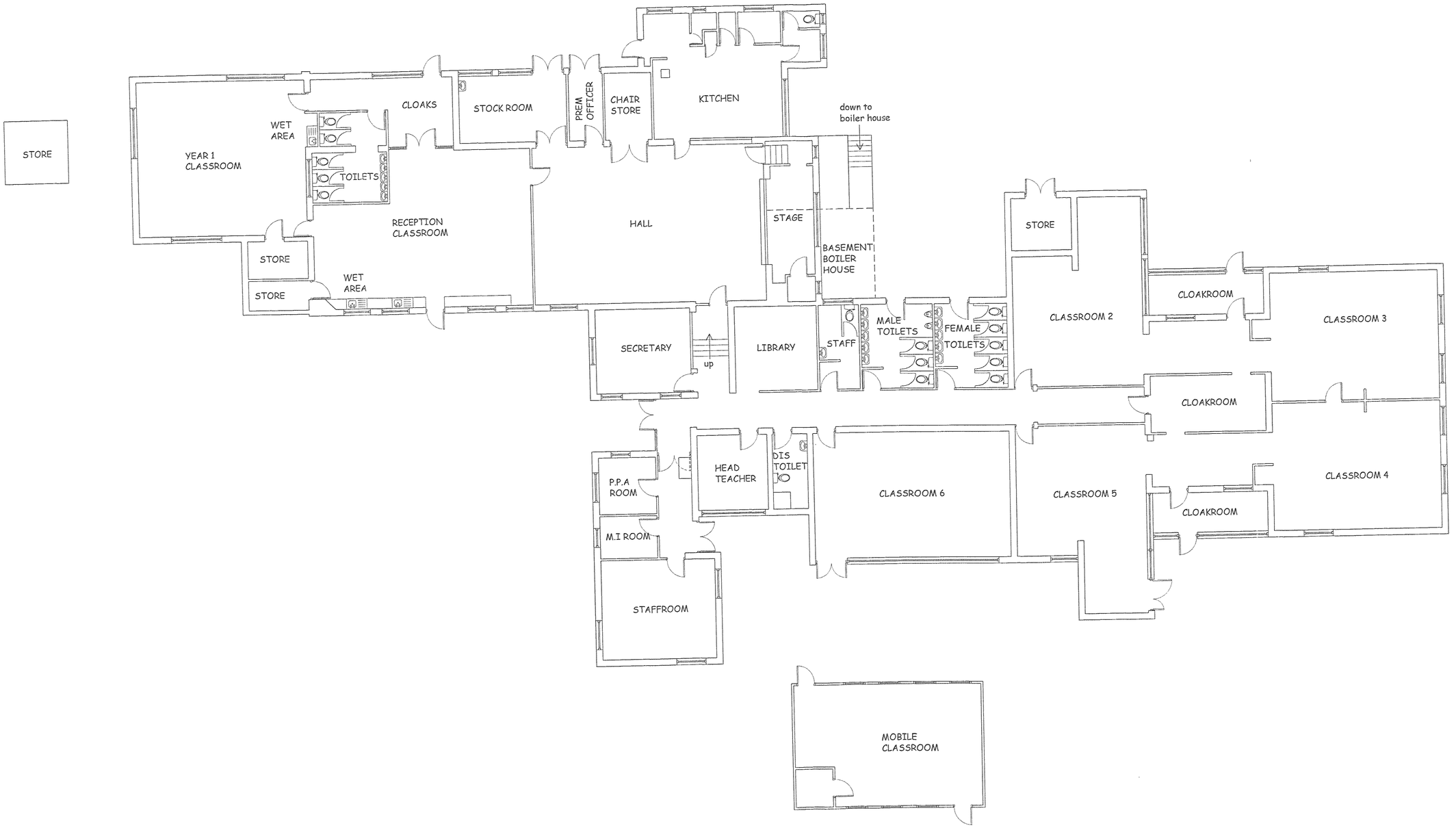


DEVELOPMENT SERVICES
3 0 OCT 2007
RECEIVED

Client
THE LEICESTERSHIRE CATHOLIC SCHOOLS COUNCIL

Job
ENLARGEMENT OF CLASSROOMS ETC AT ST PETERS CATHOLIC PRIMARY SCHOOL EARL SHILTON

Title
EXISTING FLOOR PLAN

**C.P. ASSOCIATES**
CHARTERED SURVEYORS
BUILDING CONSULTANTS
CPA
Braemar Court, 1311a Melton Road,
Syston, Leicester, LE7 2EN.
Telephone: 0116 260 7211
Facsimile: 0116 260 5511
RICS

| Dwg. No. | Date |
|---|---|
| 903/07 | 29/10/07 |
| Scale | Drawn by |
| 1:100 | DSP |