

XTG NORTH FACING ELEVATION



XTG SOUTH FACING ELEVATION

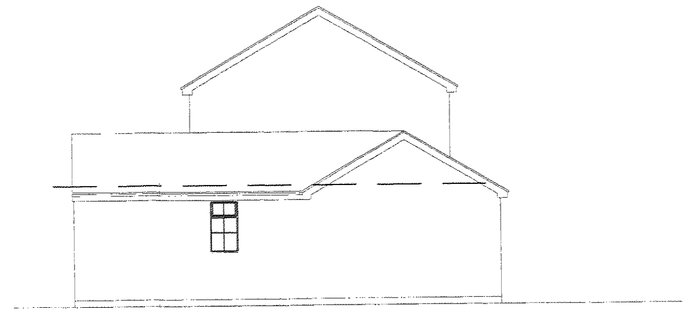

XTG GABLE FACING EAST



STREET ELEVATION and PROPOSED NORTH FACING OF No2

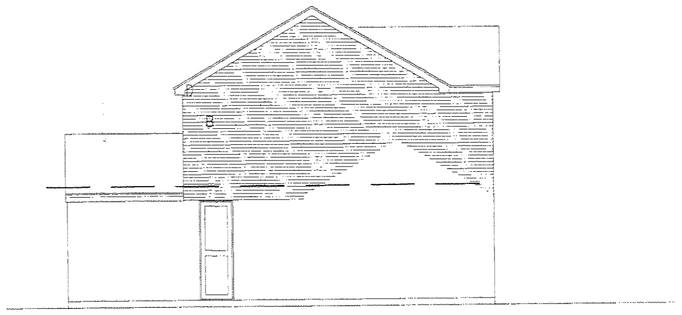

PROPOSED GABLE FACING EAST

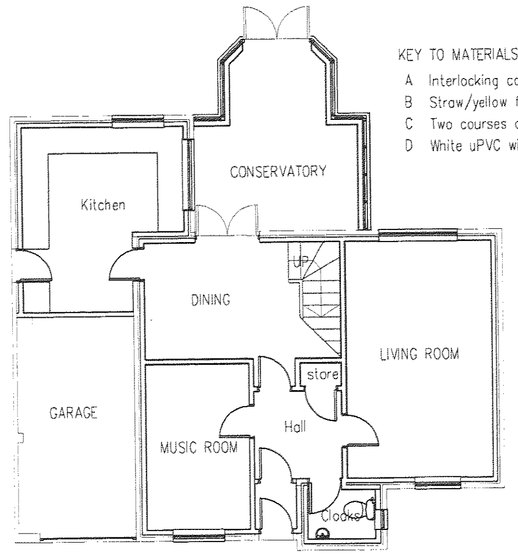

KEY TO MATERIALS

A Interlocking concrete roof tiles to match existing
B Straw/yellow facing brick to match existing
C Two courses of blue bricks
D White uPVC windows facia boards and rainwater goods

PROPOSED GROUND FLOOR LAYOUT

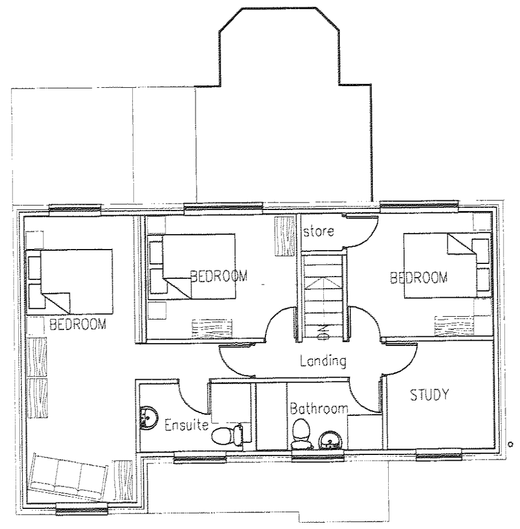

PROPOSED FIRST FLOOR LAYOUT

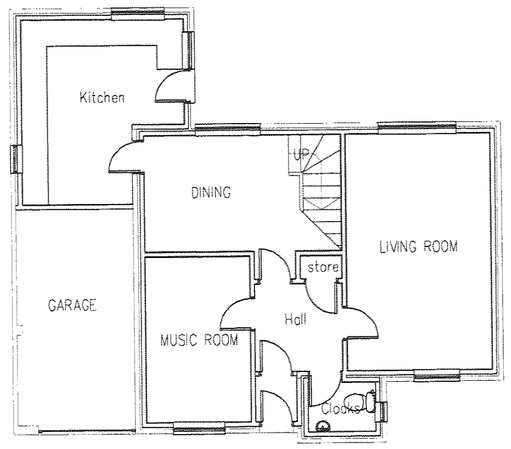

XTG GROUND FLOOR LAYOUT

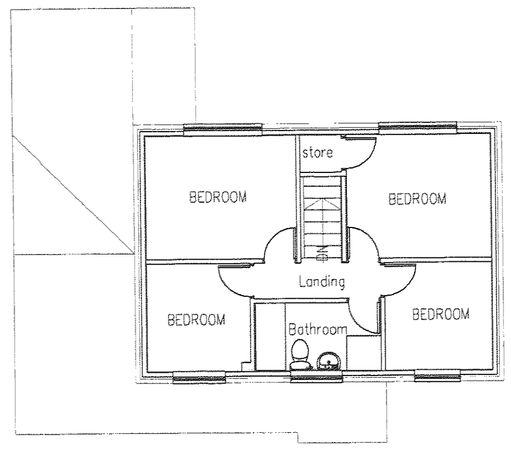

XTG FIRST FLOOR LAYOUT



PROPOSED SOUTH FACING ELEVATION with conservatory

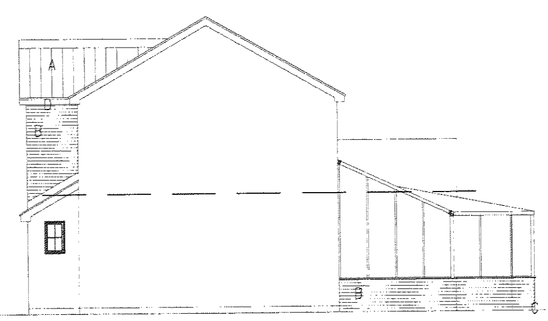

PROPOSED GABLE FACING WEST

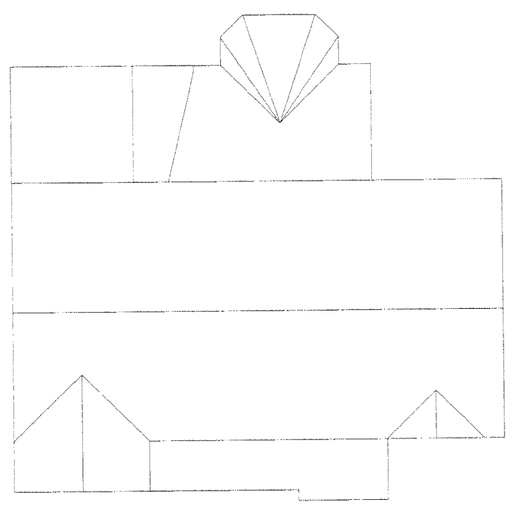

PROPOSED ROOF PLAN



PROPOSED SOUTH FACING ELEVATION without conservatory

DEVELOPMENT SERVICES
25 MAR 2008
RECEIVED

Stewart G Anderson Dip Arch (Leics) RIBA
The Rowans, 28 Wykin Lane, Stoke Golding,
Nuneaton, Warwickshire, CV13 6 HN.
Telephone 01455 212733
Mobile 07894986449
Email s754art@aol.com

Stewart G Anderson
Dip. Arch (Leics) RIBA
consulting architect

Client
Mr & Mrs J Bettington

Job Title
PROPOSED ALTERATIONS & EXTENTIONS TO 2 WENDOVER DRIVE HINCKLEY LE 10 1 UQ

Drawing Title
SCHEME PROPOSALS PLANS & ELEVATIONS

Drawing Number
2008 / 001 / 01A

Scale
1 / 100 @ A1

Date
12th January 2008

Drawn
SGA

Drawing Revisions Rev A Revised proposals 5 / 2 / 2008

not scale.Contractors must check all dimensions on site before preparing production drawings or commencing any work. This drawing its designs is the copy right of S.Anderson Consulting Architect and may not be reproduced in any form whatsoever without his prior ten consent.