

EXISTING GARAGE GABLE

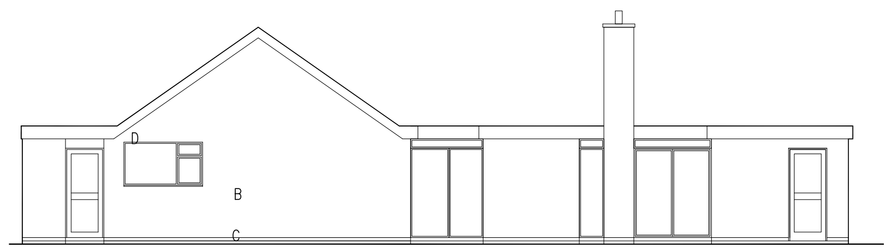

EXISTING REAR ELEVATION

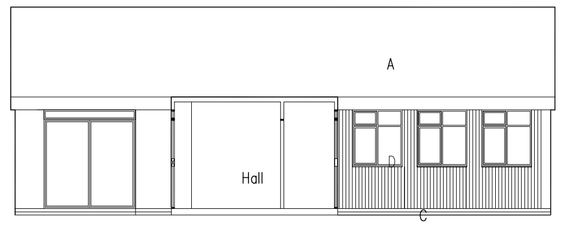

EXISTING SECTIONAL ELEVATION A–A

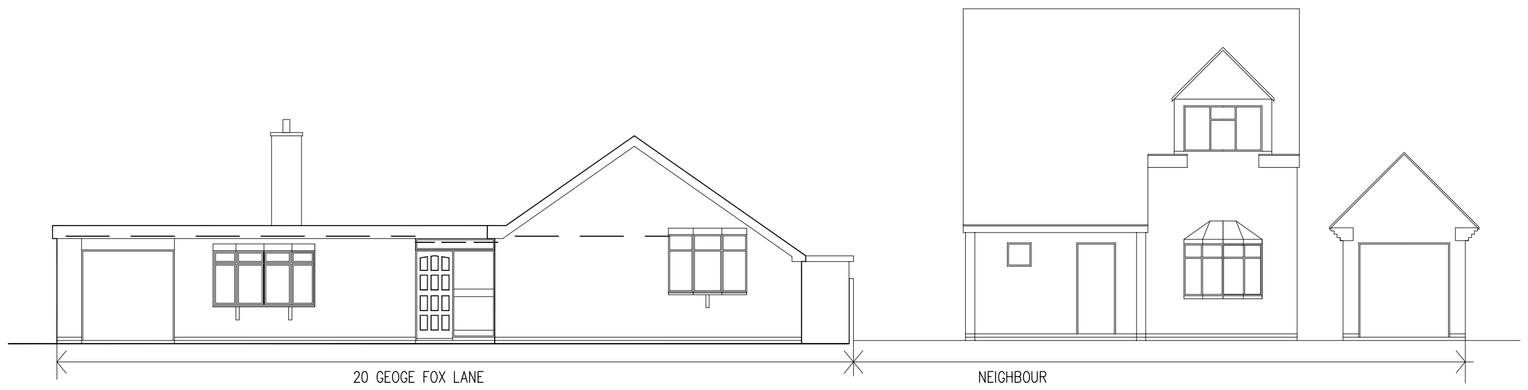

EXISTING FRONT ELEVATION

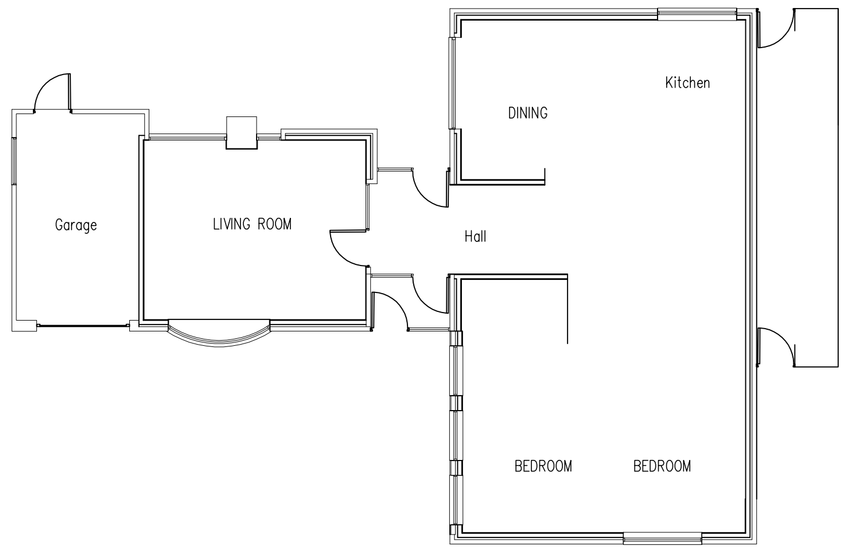

EXISTING GROUND FLOOR LAYOUT

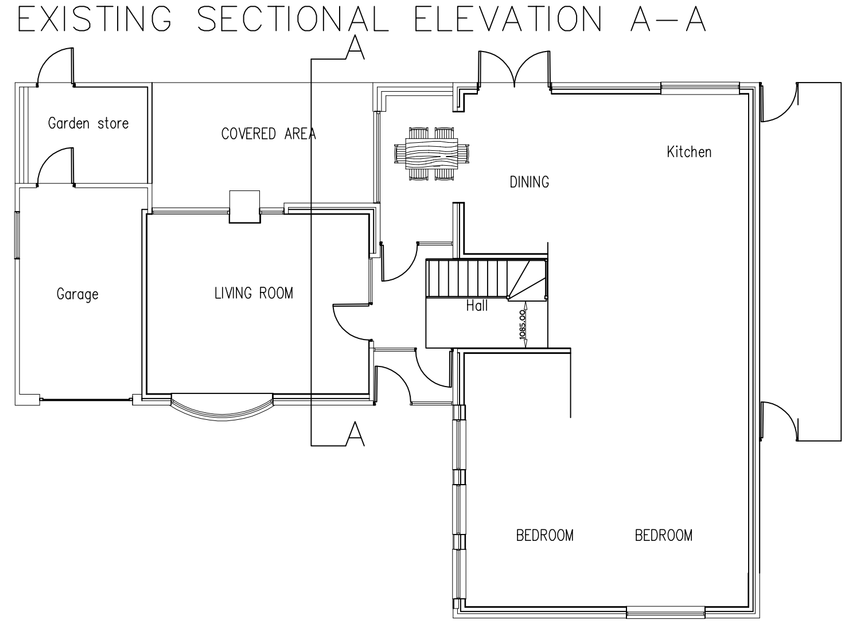

PROPOSED GROUND FLOOR LAYOUT

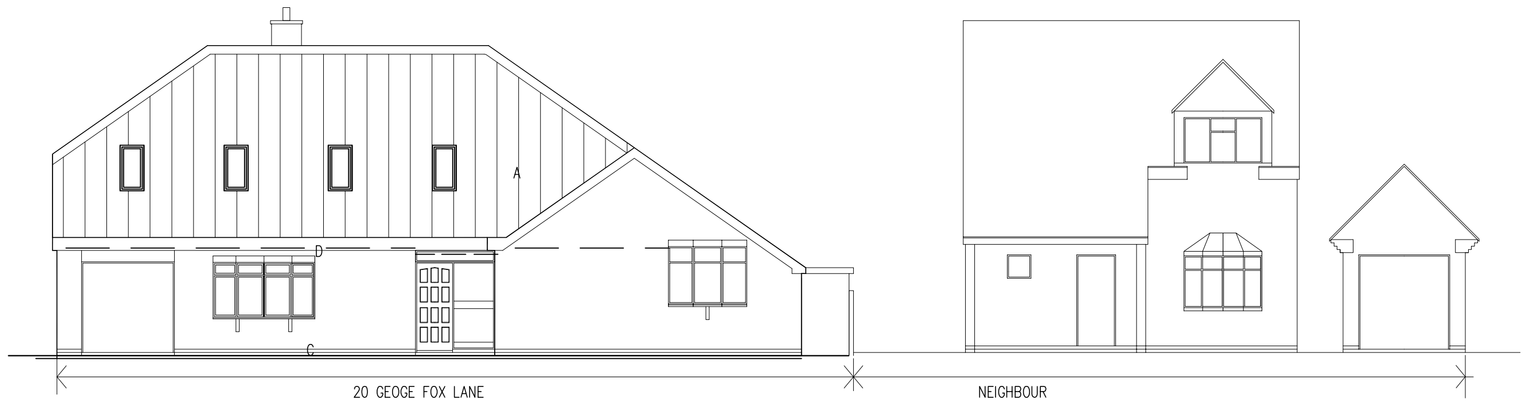

PROPOSED FRONT ELEVATION

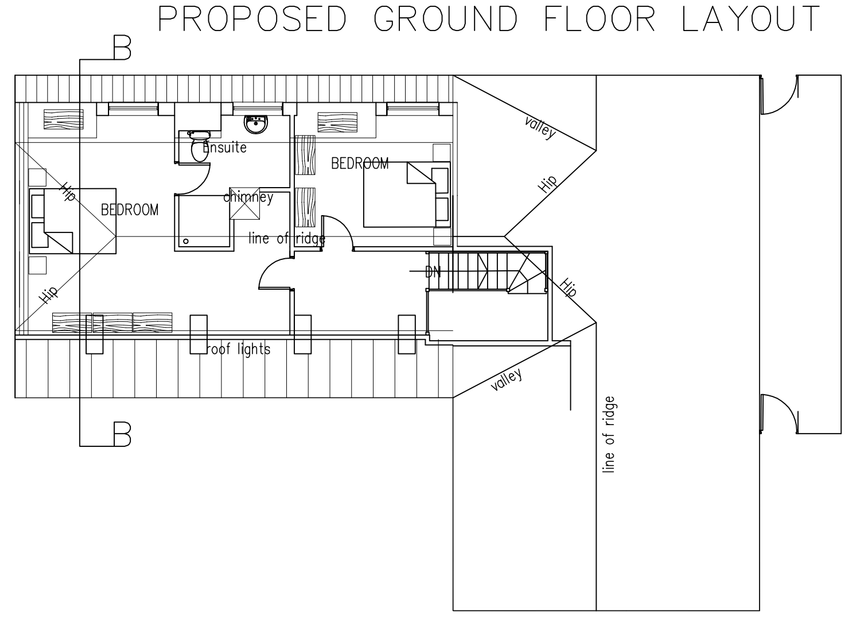

PROPOSED FIRST FLOOR LAYOUT



FRONT GABLE ELEVATION

KEY TO MATERIALS

- A Interlocking concrete roof tiles to match existing
- B Straw/yellow facing brick to match existing
- C Two courses of blue bricks
- D Brown windows facia boards and rainwater goods

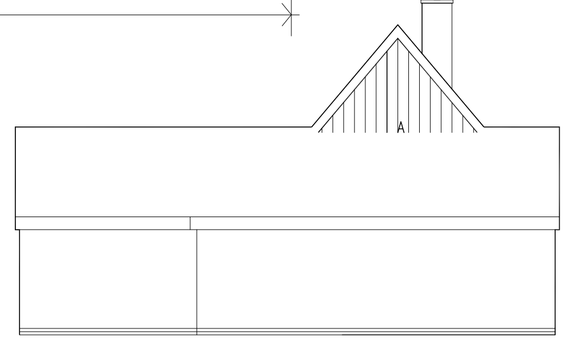

PROPOSED GABLE TO NEIGHBOUR

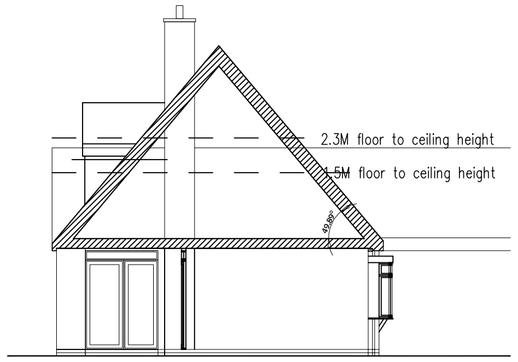

CROSS SECTION B–B

through new roof

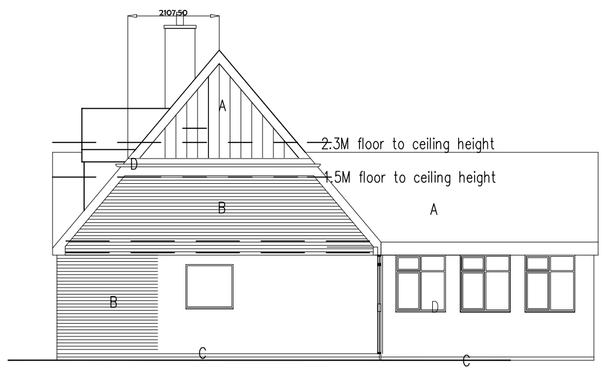

PROPOSED GARAGE GABLE

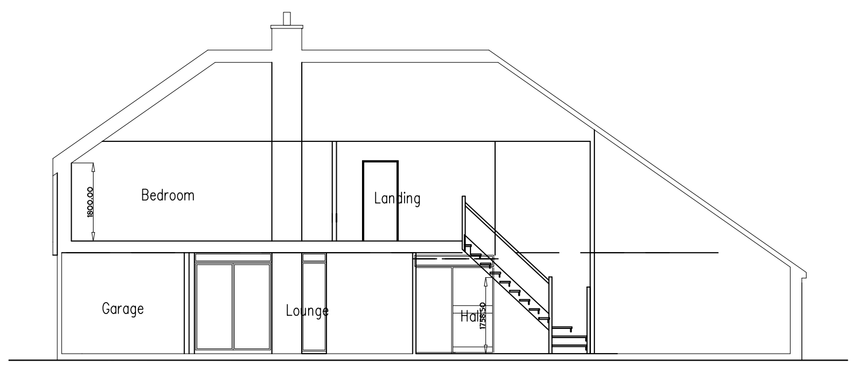

PROPOSED LONGITUDINAL SECTION

Along line of ridge of proposed new roof



PROPOSED REAR ELEVATION

Dormer faces to be lead look–a–like

Stewart G Anderson Dip Arch (Leics) RIBA
The Rowans, 28 Wykin Lane,Stoke Golding,
Nuneaton, Warwickshire, CV13 6 HN.
Telephone 01455 212733
Mobile 07894986449
Email s754art@aol.com

Stewart G Anderson
Dip. Arch (Leics) RIBA
consulting architect

Client
Mr & Mrs J McCormick

Job Title
PROPOSED ALTERATIONS & EXTENTIONS TO 20 George Fox Lane Fenny Drayton, Nuneaton, Warwicks. CV13 6BE

Drawing Title
SCHEME PROPOSALS PLANS & ELEVATIONS

Drawing Number
2008 / 003 / 01D

Do not scale.Contractors must check all dimensions on site before preparing production drawings or commencing any work. This drawing and its designs is the copy right of S.Anderson Consulting Architect and may not be reproduced in any form whatsoever without his prior written consent.

Drawing Revisions
Rev A 29 / 1 /2008 Revisions and scheme development
Rev B 11 / 2 /2008 Neighbouring property front elevation added
Rev C 28 / 5 /2008 Elevations developed
Rev D 11 / 6 /2008 Revisions following comments from the Planning Officer

Scale
1 / 100 @ A1

Date
16th January 2008

Drawn
SGA