

Ground Floor Plan 48.3m<sup>2</sup>  
1:50

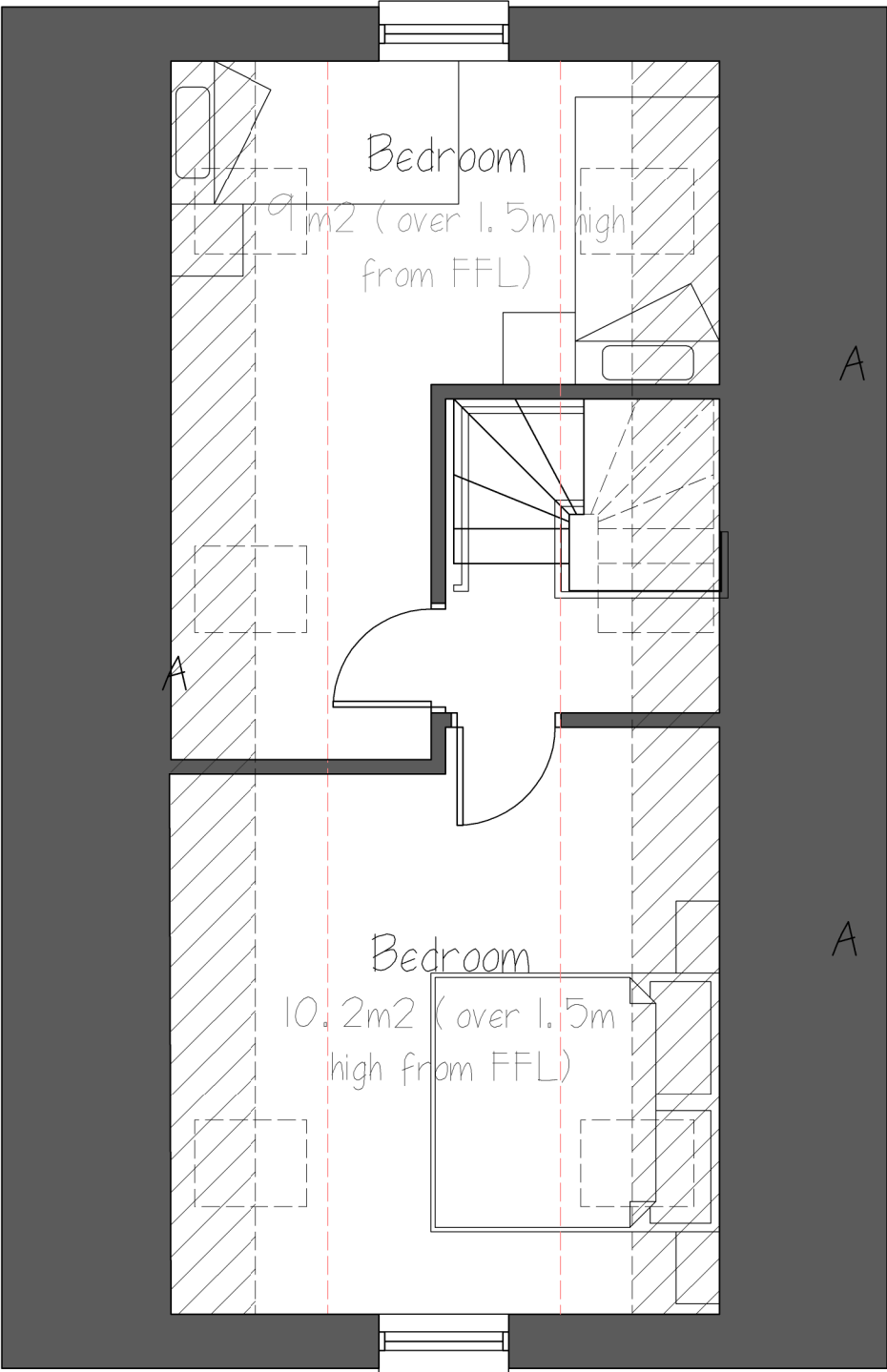

1:50 Scale m



First Floor Plan 22.7m<sup>2</sup>  
1:50

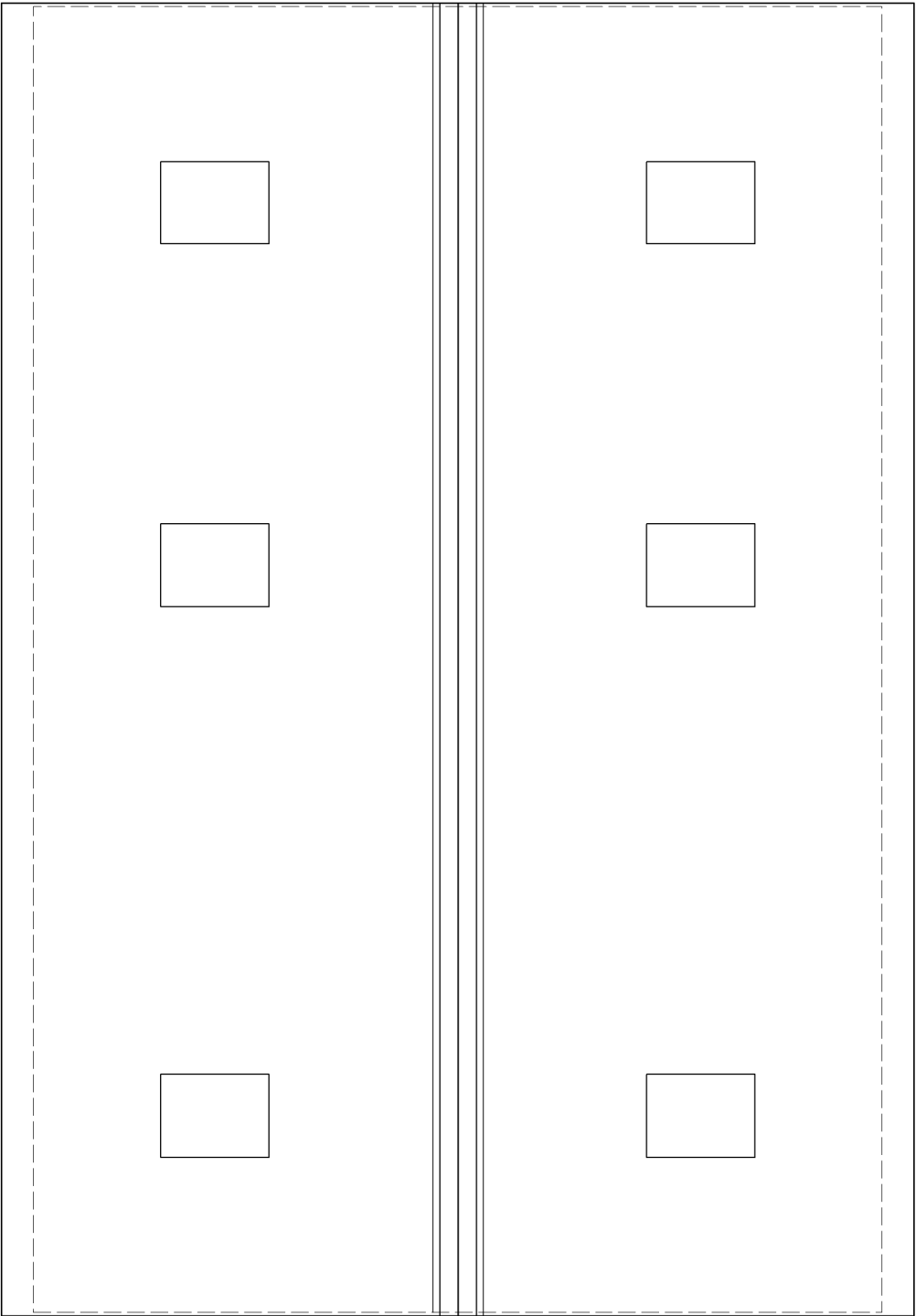

Roof Plan  
1:50

Printed or electronic copies of the plan can be scaled for planning purposes.  
This drawing is issued for the sole and exclusive use of the named recipient.  
Distribution to any third party is on the strict understanding that no liability is accepted by Sturch for any discrepancies, errors or omissions that may be present, and no guarantee is offered as to the accuracy of information shown.  
© Crown Copyright 2007. All rights reserved. Licence number 100026449

Rev	Date	Description	By
A	29.10.24	Height reduced	sAh
B	04.06.25	Height reduced, front gable removed and rear dormers added	sAh
C	13.11.25	Dormers removed	sAh

Legend  
A = Hatched area indicates less than 1.5m headroom  
B = Obscure glazing to whole window

Notes  
Ground floor GIA = 48.3m<sup>2</sup>  
First Floor GIA (over 1.5m head room) = 22.7m<sup>2</sup>

Brickwork and roof tiles to match existing neighbours



Front (E) Elevation  
1:100



1:100 Scale m

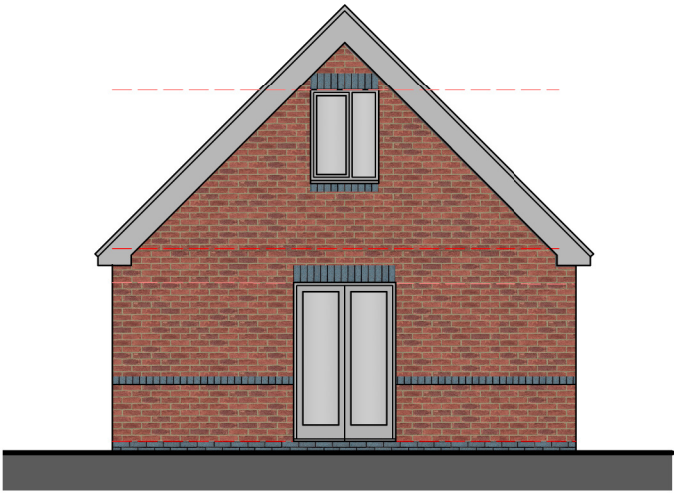

Side (S) Elevation  
1:100

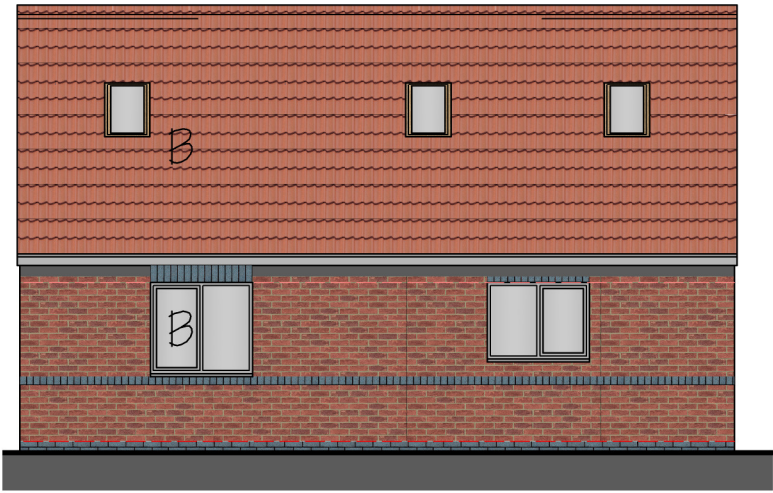

Rear (W) Elevation  
1:100

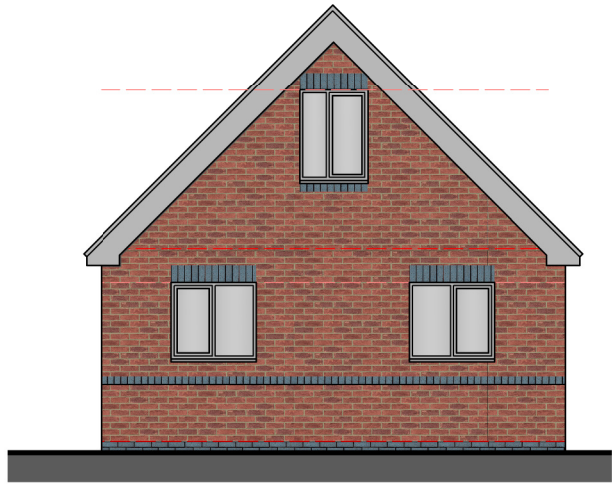

Side (S) Elevation  
1:100

sturch  
Tel: 07948 382917 e:sturch@gmail.com

Project  
Rear development at  
63, Heath Lane,  
Earl Shilton

Client  
Mr M Smith

Drawing  
Proposed dwelling  
DRAFT

Drg No: 01-2429 Rev C

Scale 1:50 UOS @A2 Date 07.10.24