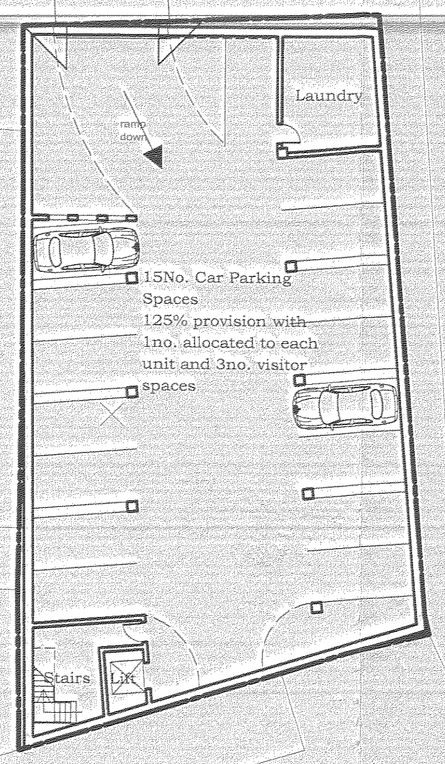

BASEMENT PLAN AS PROPOSED

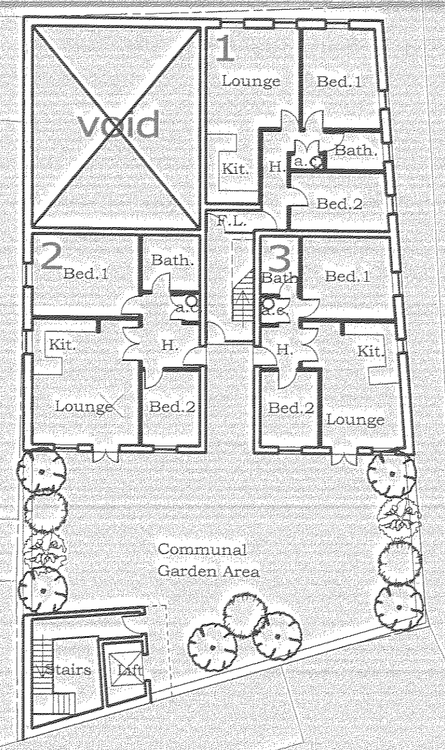

GROUND FLOOR PLAN AS PROPOSED

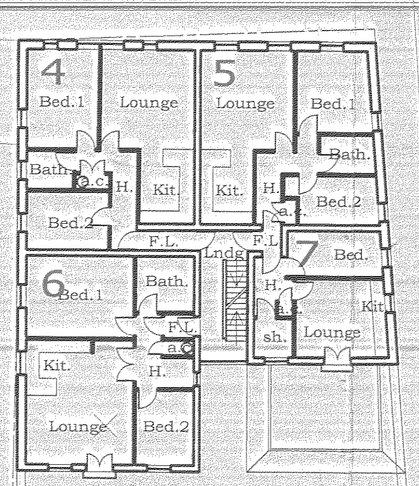

FIRST FLOOR PLAN AS PROPOSED

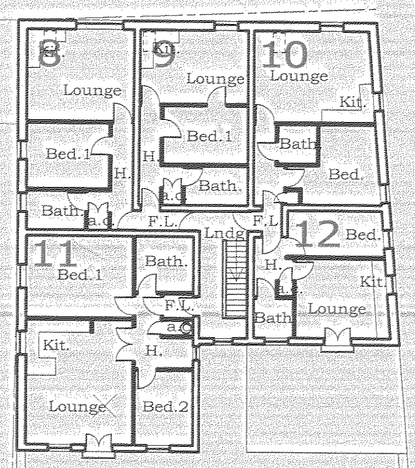

SECOND FLOOR PLAN AS PROPOSED

NOTES:
1. This drawing remains the Copyright of The Burton Emery Partnership.
2. All dimensions to be checked on site by Contractor and indicative at this stage – subject to detailed site survey.
3. All dimensions in millimetres unless otherwise stated.
4. Do not scale copies of this drawing.
5. Any discrepancies in information should be reported to The Burton Emery Partnership for advice before proceeding.
6. PROTECTED SPECIES:
Bats, birds, great-crested newts and certain other species are protected by Law. It is therefore essential that, if any such species are discovered, during, or before, the construction process the works are suspended and the local office of English Nature contacted for advice.

Hinckley & Bosworth Borough Council
Planning Services
APPROVED PLAN
16/9/06

AMENDED PLAN

rev.	
C	15.11.05 FENESTRATION 2ND FLOOR AMENDED, FLATS 8, 9 & 10
B	16.09.05 LAYOUT AMEND'S TO REDUCE IMPACT ON No.1 GLADSTONE TERR.
A	01.07.05 NOTES AMENDED

client
Untouchable Leisure Ltd

project
Proposed Redevelopment of site of Beaver's Bar, London Road, Hinckley, Leicestershire,

title
Proposed Floor Plans

drawn	scale	ref.	rev.
GD	1:200	3388/02	C

THE BURTON EMERY PARTNERSHIP Ltd
Architectural Technologists
83A Mount Road
Hinckley
Leicestershire
LE10 1AE
Tel:01455 614556
Fax:01455 250762
E-mail: burton.emery@boltblue.com

DEVELOPMENT SERVICES
16 NOV 2005
RECEIVED