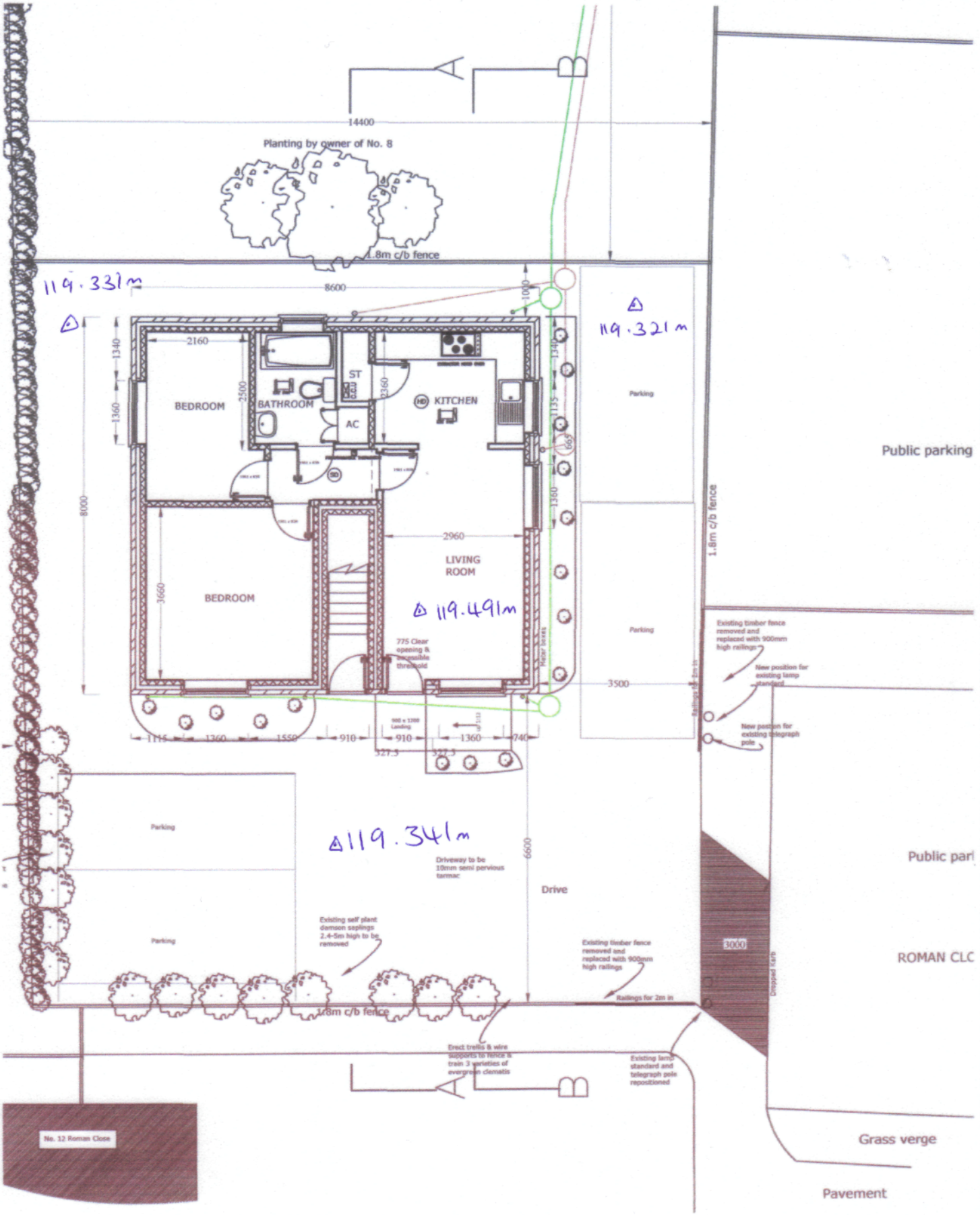

PROPOSED GROUND FLOOR PLAN