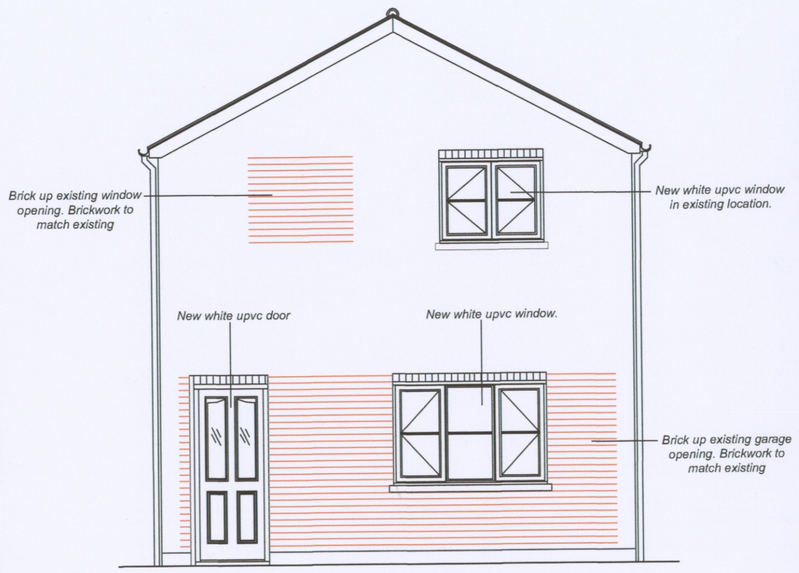

Front Elevation

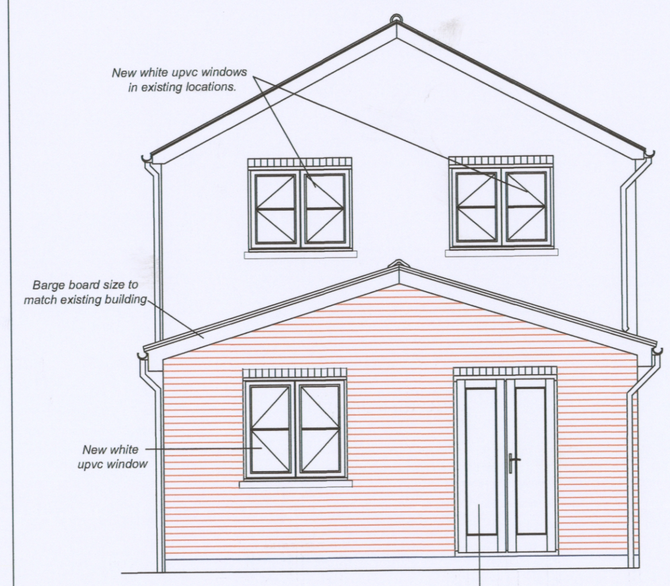

Rear Elevation

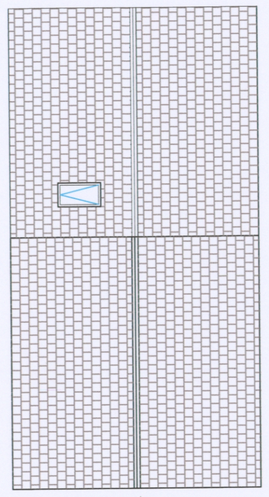

Roof Plan @ 1:100

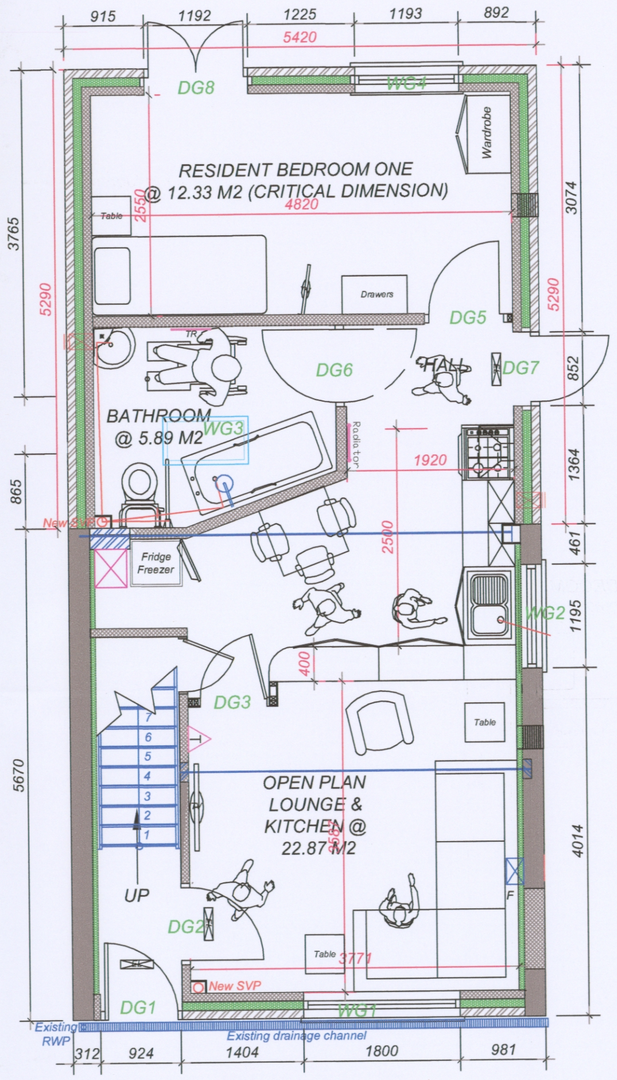

Ground Floor Plan

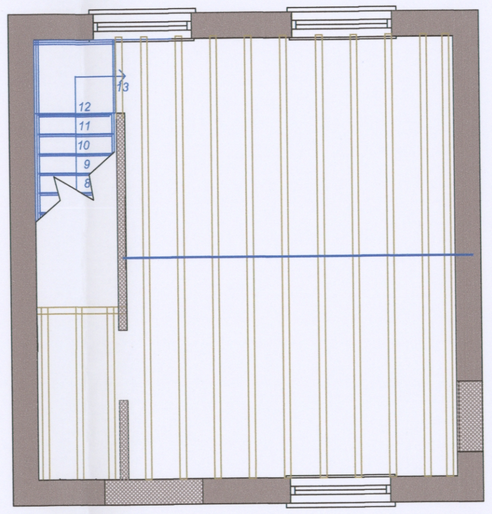

First Floor Proposed Joist Trimming Layout

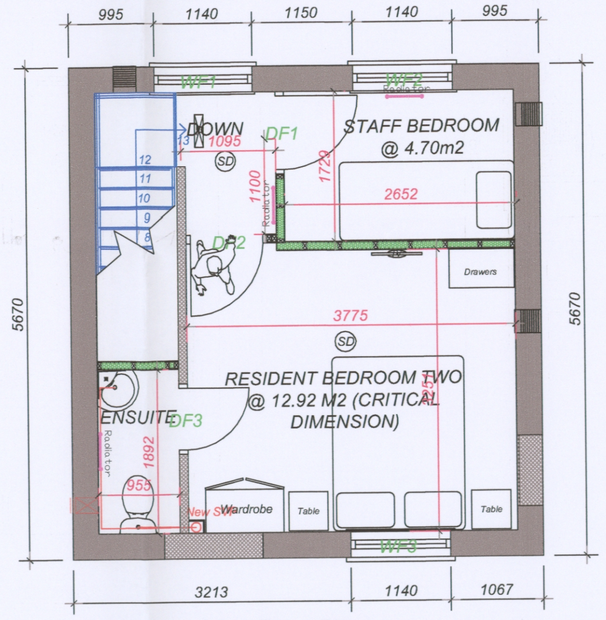

First Floor Plan

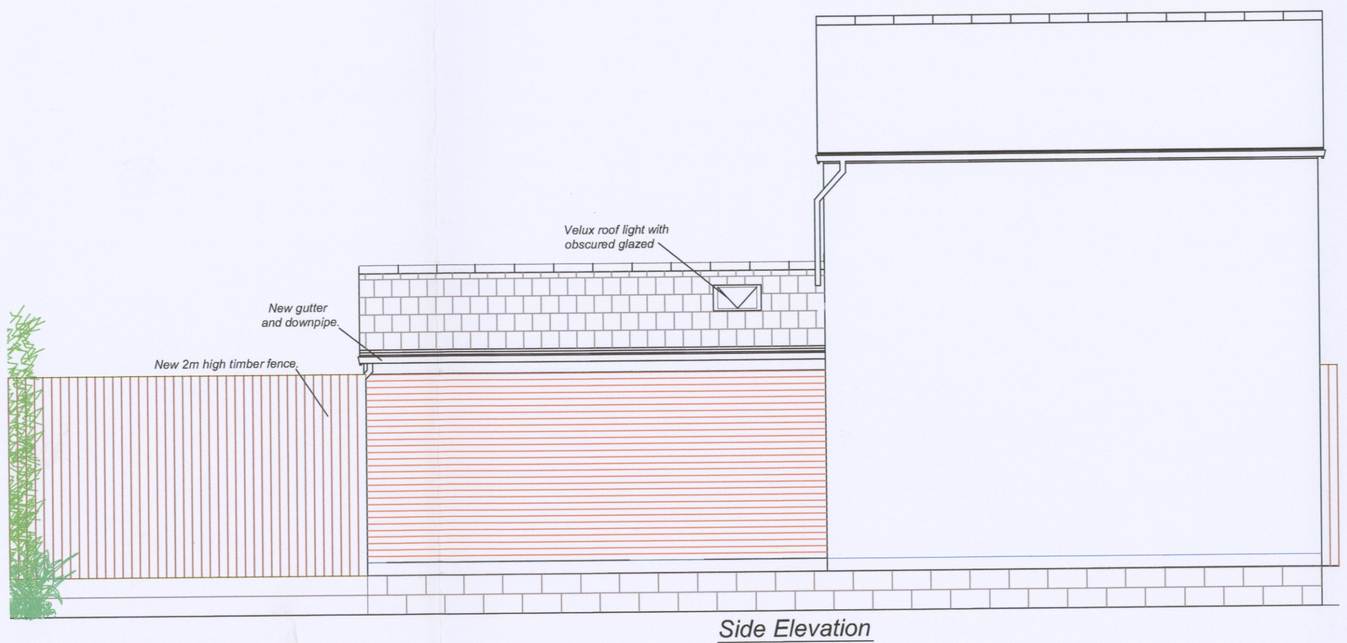

Side Elevation

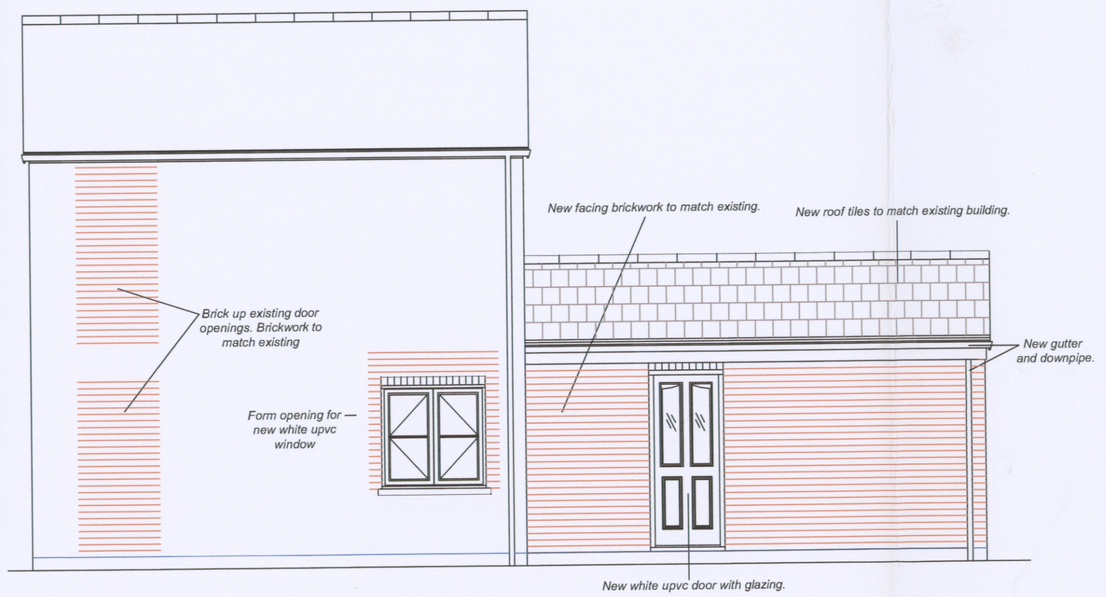

Side Elevation

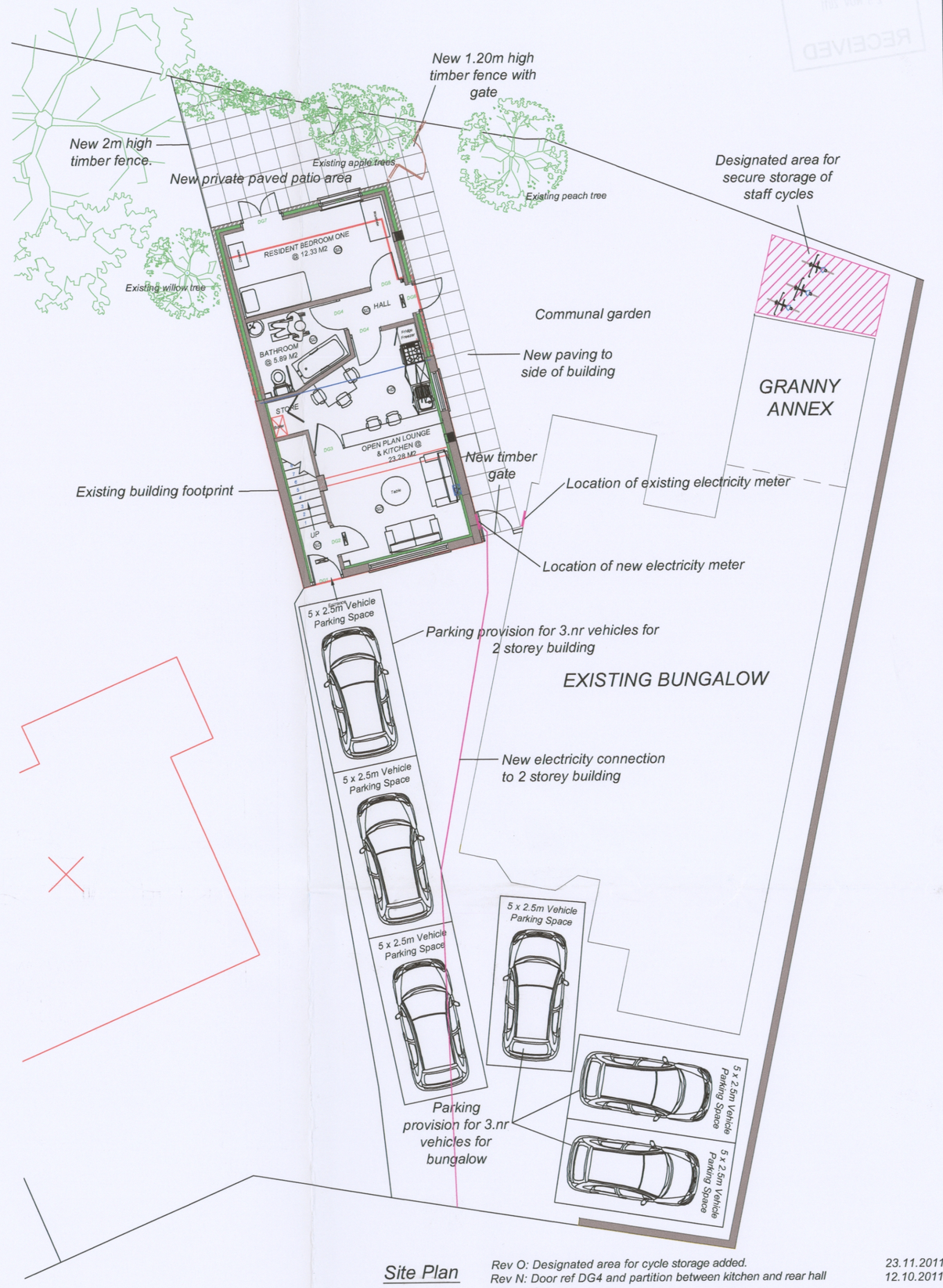

Site Plan

Rev O: Designated area for cycle storage added.	23.11.2011
Rev N: Door ref DG4 and partition between kitchen and rear hall removed.	12.10.2011
Rev M: Under stairs store door added.	03.10.2011
Rev L: Kitchen layout amended. TV point in lounge moved. Furniture layouts and types amended. Lounge window ref: WG1 size reduced from 2400mm to 1800mm.	06.09.2011
Rev K: West boundary amended to existing position on site.	15.07.2011
Rev J: Existing trees added.	14.07.2011
Rev I: Amendments as follows; Bathroom window ommited and velux roof light added, ground level added on adjoining neighbour side, level access added, structural detail added/amended following receipt of Stuctural Engineer's calculations and drawing.	08.07.2011
Rev H: Staircase design and size amended. Ensuite partition changed to blockwork and DF3 door location changed.	20.05.2010
Rev G: WF1, WF2 & WF3 window heights amended. Hall partition changed to blockwork. New paving added to side of building.	19.05.2010
Rev F: First floor joist layout added.	18.05.2010
Rev E: Minor amends made prior to tender.	12.05.2010
Rev D: Plans and elevations amended for building regulations application.	29.12.2010
Rev C: Existing bungalow floor layout amended	29.12.2010
Rev B: Granny annex added to existing bungalow floor plan	17.12.2010
Rev A: Parking provision amended	16.11.2010

Client: Skills For Living Leicestershire Ltd	Revision: O
Site Address: 12 Trinity Vicarage Road, Hinckley, Leics	
Drawing Title: Proposed Plans and Elevations	
Date: 18.11.2010	Scale: 1:50 & 1:100 @a1 AutoCAD
	Dwg No: 1483/02

adm Surveyors Ltd
ADM Surveyors Limited
Building Surveying Services
3a The Parade, Needham Avenue,
Glen Parva, Leicester, LE2 9JW
Tel: 0116 2775527 Fax: 0116 2779529
Email: office@admsurveyors.co.uk
RICS