Amendments: 7 July 2010

Roof line lowered by 250mm

Car Parking Bays increased to 3no

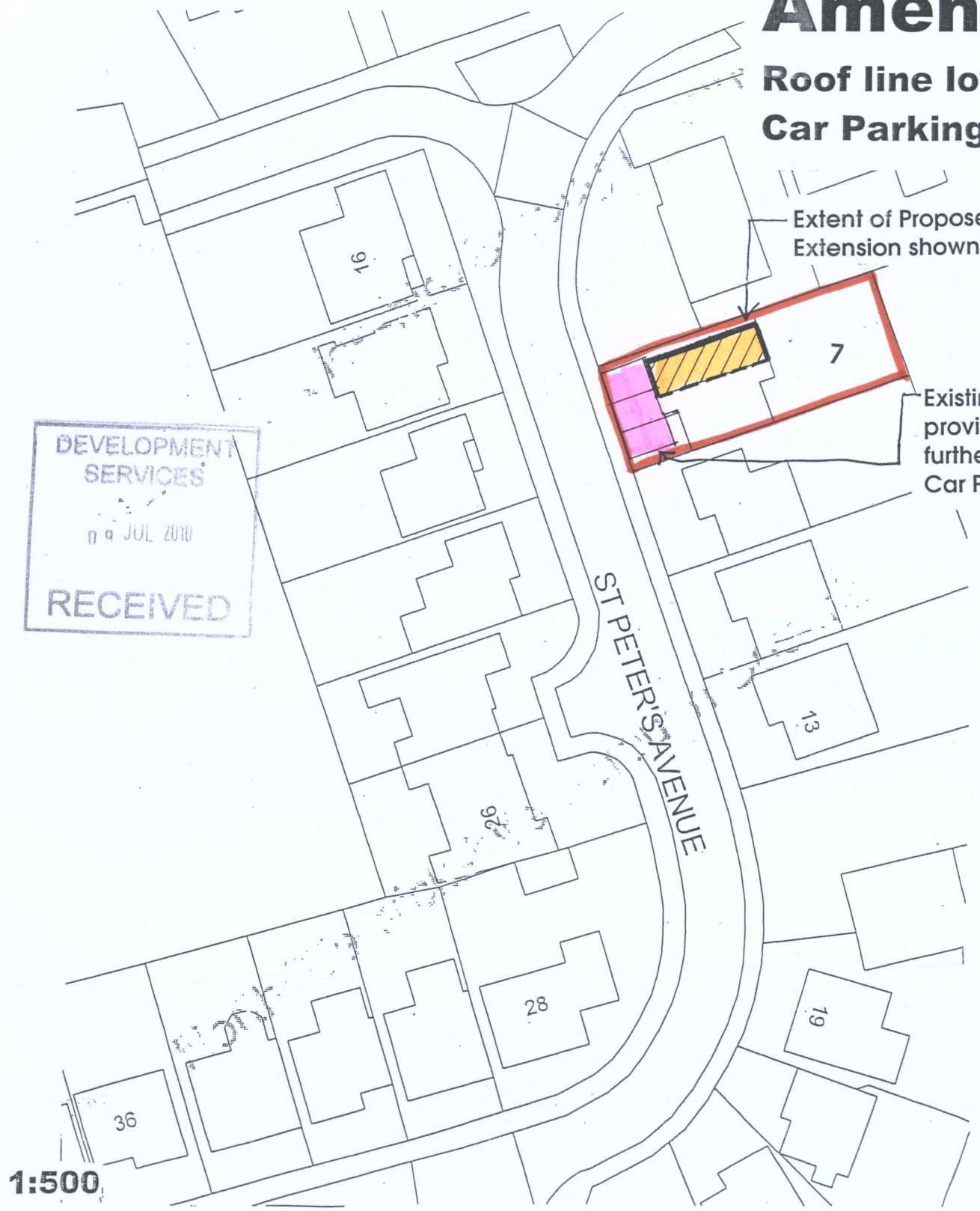

DEVELOPMENT SERVICES
09 JUL 2010
RECEIVED

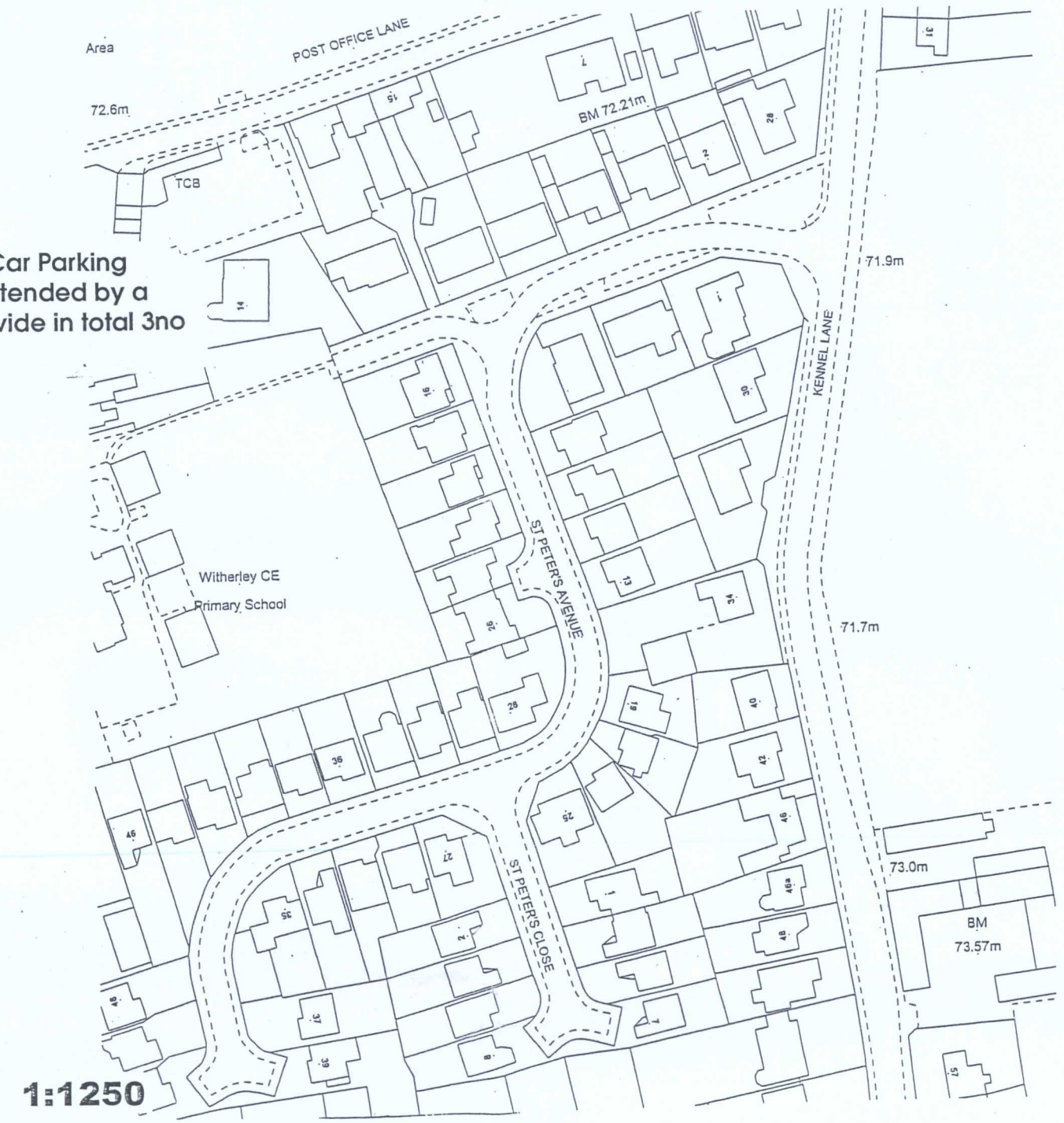

7 St Peters Avenue, Witherley

Location & Block Plans

Proposed First Floor Extension

Scales: 1:500, 1:1250

April 2010